THE WEATHER
Unsettled, followed by showers and thunderstorms late tonight or Sunday; moderate southerly winds.

THE LOWELL SUN

6 O'CLOCK

ESTABLISHED 1878 | LOWELL, MASS. SATURDAY MAY 11 1912 | PRICE ONE CENT

Boulger Stays on License Board

BOY WAS KILLED BY STATE TROOPS

Crowd of Rioters Armed With Guns, Clubs and Stones Made an Attack on Police

Bullet That Hit the Boy Was Not Intended for Him---Many Shots Were Fired During the Trouble---Police Have the Situation in Hand

SCRANTON, Pa., May 11.—A riotous demonstration made by foreigners at the Oliphant colliery of the Delaware & Hudson Co. today resulted in the killing of George Roharresky, a 14-year-old boy, by the state troopers. The troopers were riding down a crowd of rioters who were desperate in their manner, displaying firearms and hurling stones and clubs at the state police. The boy was standing in the front yard of his home and the mob stood near, defiantly daring the troopers to come on.

The mounted police advanced just as a volley of stones struck them. Several pistol shots were fired by the crowd. The troopers had their guns ready and were ordered to fire low. The bullet that hit the boy was not intended for him. It passed through the body over the heart, coming out through his back. He died shortly afterward.

The shooting cowed the rioters but on learning the boy was dead they gathered in greater force. The police appear to have the situation well in hand.

There was no trouble today at the Cayuga breaker in North Scranton, where yesterday's disturbance occurred and several men were wounded. State, local, and railroad police are still on guard.

Leaders of the United Mineworkers are endeavoring to keep the foreign speaking miners throughout the region from gathering in crowds about the mines.

AUTO STRUCK TRUCK NO ONE INJURED

Accident in Merrimack Street This Morning

A collision in which an automobile, an electric car and a large truck figured, occurred at the corner of Central and Merrimack streets about 8.30 o'clock this morning. According to a witness to the accident, the automobile, which was driven by ex-Alderman Bibeault was coming down Merrimack street, at a moderate rate and upon reaching the corner a car returning from a Broadway trip and going out Andover street, was stopped, and passengers were getting off. The automobile in order to avoid passing on the right side was turned to the other. One of the large trucks of the Conway transfer company, that had just turned into Merrimack street, from Central, was on the other side, its right, and the auto struck the wheels, the latter being considerably damaged. The auto got wedged in and it was some time before things were straightened out.

The driver of the car or truck was not badly damaged and no one was injured.

The driver of the truck pulled up onto the sidewalk, to allow the machine to pass.

A large crowd collected, but Officer Dave Petrie, who was immediately on the scene, managed affairs in his usual clever manner. The car or truck was not badly damaged and no one was injured.

Softens Hands and improves complexion, soothes and heals inflamed, irritated, broken skin,—so people say that use Hood's Lotion. Try it. 50c.

Sleeplessness

In many cases is caused by a slight stomach disturbance, though this may not be realized by its sufferers.

Dys-pep-lets

Made only by C. I. HOOD CO.

promptly relieve it in these cases. They contain no narcotic. 10c, 50c, $1.

Remember the Name Dys-pep-lets Take no Substitute

THE LOWELL
Turkish Baths
71 Middle Street
NOW OPEN

We are now prepared to serve the public with a complete Turkish bath. A great many years of experience enables us to provide every comfort, convenience and all improvements to our patrons. We are now able to fill the long felt want of our Lowell customers, and will operate an up-to-date bath. We respectfully request your patronage.

Erland Bostrom and Carl Lawson, Props.

Formerly connected with the Tremont Turkish Bath, of Boston.

You are cordially invited to inspect the new apartments equipped for the comfort of its depositors and others of thrift at

THE LOWELL INSTITUTION FOR SAVINGS
18 Shattuck St.

The equipment of the rooms for women has been designed with the greatest care for their convenience and those coming from a distance are especially urged to make use of the rest room.

HAD NARROW ESCAPE FROM BEING KILLED

Staging Collapsed and Men Fell to Ground

Alexander McDonald and Charles Kratze employed by the Riter-Conley Construction Co. who are erecting a new building for the Lowell Gas Light Co. in School street, had narrow escapes from being killed shortly after 7.30 o'clock this morning when the staging which they were working on fell, throwing them to the ground.

McDonald suffered a fracture of the ribs of the left side and Kratze sustained a fractured hip. They were removed in the ambulance to the Lowell hospital where they received treatment.

McDonald resides at 41 Rock street and Kratze lives at 73 Fletcher street.

Fell Through Floor

Arthur Booth, aged 21 years, son of Walter Booth, the produce man, had a narrow escape from serious injury this afternoon, when he fell through a hole at the produce store in Palmer street. The young man was returning from the cellar and when he reached the floor someone spoke to him. He turned to see who was addressing him and in so doing put his foot in a scuttle hole in the floor. He fell to the ground below and was picked up in a semi-conscious condition. He was later removed to his home, where a physician was called. The young man has no bones broken but he may have suffered internal injuries.

Leg Fractured

Mrs. Florence O'Leary of 37 Brookside street while walking in John F. Saunders' market in Gorham street about 12.30 o'clock this afternoon slipped and fell on the floor and suffered a fracture of the leg below the knee. The ambulance was summoned and the woman was taken to St. John's hospital where she received treatment.

DANIEL E. HOGAN CHOSEN ASSESSOR TO SUCCEED C. ARTHUR ABBOTT

George E. Mongeau Elected Park Commissioner But He Will Not Accept Office

Lively Session of the Municipal Council Held Today---The Members Engaged in Some Sharp Talk---Brown Says He Did Boulger an Injustice When He Removed Him From Police Board

DANIEL E. HOGAN,
Principal Assessor.

Photo by Marion

THOMAS P. BOULGER,
License Commissioner.

At a meeting of the municipal council held this forenoon Thomas P. Boulger was re-elected license commissioner; Daniel E. Hogan was elected principal assessor and George E. Mongeau park commissioner. Mr. Mongeau says he did not seek the position of park commissioner and will decline to serve.

The meeting was a very lively one. Some angry words were spoken in connection with the election of a license commissioner and the root of bitterness was given a thorough steeping.

There were but two spectators in the gallery and the men who have been attending the meetings of this year's government missed what they would call a "real treat." The meeting in the beginning was simply that of a meeting of the committee on accounts and after bills had been approved and other minor business attended to it looked like a speedy adjournment, as at least two of the commissioners said they had important business to attend to for the city that would take them away from the hall, but somehow or other the balloting bacteria got in its work and then there was balloting, bitterness and confusion.

The commissioners to elect Mr. Boulger license commissioner were Messrs. Brown, Donnelly and O'Donnell. Messrs. Barrett, Brown and O'Donnell elected George E. Mongeau to the park commission and Daniel E. Hogan was made principal assessor by the votes of Messrs. Barrett, Brown and Cummings.

Bitter Controversy

Commissioners Brown and Cummings engaged in a somewhat bitter controversy over the election of a license commissioner and Mr. Brown stated that he voted for Mr. Boulger to undo the wrong that he had done him by removing him from office when he, Mr. Brown, was mayor. Mr. Cummings said he had nothing to say against Mr. Boulger but he allowed that as head of the department including the license commission he had not been shown the proper courtesy by his brother commissioners, Mr. Brown in particular.

Ballot For Commissioner

At 11.10 o'clock, and on motion of Mayor O'Donnell, the council proceeded to the election of a license commission and the commissioners voted as follows: Barret for Henry J. Farrell; Brown for David A. Parthenais; Cummings for Joseph H. McGrath; Donnelly for Edward S. Fitzpatrick, and Mayor O'Donnell for George P. Green.

On a second ballot Brown voted for Thomas P. Boulger and Mayor O'Donnell for Henry J. Farrell and there was still no choice. A third ballot was taken and the only change was by Ald. Brown who voted for Fred N. Wier.

Park Commissioner

Alderman Brown moved a fourth ballot for license commissioner but the motion was not seconded and on motion of Alderman Barrett the board proceeded to ballot for park commissioner to succeed John E. Drury whose term expires this month and who refused to be considered a candidate for re-election. Barrett voted for Albert E. O'Heir; Brown for Alexander Rountree; Cummings and Donnelly for Jas. E. Gorman and the mayor for George E. Mongeau. Another ballot was taken and Barrett and Brown voting with the mayor elected Mongeau.

Boulger Elected

The council then proceeded to ballot again for license commissioner to ballot this ballot Thomas P. Boulger was elected. The vote was as follows: Barrett for Henry J. Farrell, Cummings for Joseph F. McGrath and Brown, Donnelly and O'Donnell for Boulger.

After the election of Mr. Boulger had been declared, Commissioner Cummings took Commissioner Brown to task for his action in the matter, and he said that he had not been shown the proper courtesy by the council as a whole.

"As chairman of the committee on licenses," said Mr. Cummings, "I consider myself slighted and I have not been shown the proper courtesy. At three previous meetings," he continued and addressing Mr. Brown, "I moved that the council proceed to ballot for a license commissioner and my motion was not seconded."

"I may say," said Mr. Brown, "that I am responsible to the people of Lowell for my actions. Three years ago I did Thomas P. Boulger the injustice of removing him from office as police commissioner and I have lived to regret that action. I have regretted it for a long time and I made up my mind that if ever the time should arrive when I would be given an opportunity to apologize and undo the wrong I had done Thomas Boulger I would take advantage of it. The time was today and I voted according to the dictates of my conscience. I voted for an honest man and my conscience is clear."

"Some people have very elastic consciences," said Mayor O'Donnell.

Mr. Cummings expressed his feelings again and with added warmth. "I have not one word to say against Mr. Boulger," said Mr. Cummings, "but as head of the department that includes the license commission I feel that the proper courtesy has not been shown me. I also feel that the people of Lowell will appreciate how I have been treated here today and they will not have to read between the lines to get at the facts."

Something was said about liquor interests behind one or more of the candidates and Alderman Brown said that no man connected in any way with liquor interests had come to him in favor of Mr. Boulger's candidacy, but that liquor dealers had come to him in the interest of other candidates.

Mr. Cummings went back again to Mr. Brown with the statement that he, Brown, had had three opportunities to second Cummings' motion to ballot for licence commissioner at previous meetings but had not done so. Mr. Cummings told Mr. Brown that he had been preaching about "being on the level" and said he didn't practice what he preached.

Mr. Brown referred again to a "clear conscience" and reminded Mr. Cummings of the fact that he, Brown, had made many motions during the year that had failed of a second.

Vote for Principal Assessor

After the smoke of battle had cleared away, the council, on motion of Alderman Cummings, proceeded to the election of a principal assessor and Daniel E. Hogan was elected on the third ballot. On the first ballot Barrett voted for Joseph F. Donohoe, Brown for Peter A. McKenzie, Cummings for Jas. J. Gallagher, Donnelly for Joseph Mullin and Mayor O'Donnell for C. Arthur Abbott.

On the second ballot Barrett voted for Joseph F. Donohoe, Brown for C. Arthur Abbott, Cummings for James A. Gallagher, Donnelly for Joseph Brennan and O'Donnell for C. Arthur Abbott.

On the third and last ballot Barrett, Brown and Cummings voted for Daniel E. Hogan and Donnelly and O'Donnell for C. Arthur Abbott.

This completes the election of officers on the part of the municipal council with the exception of the election of a superintendent of water works.

Committee on Accounts

When the municipal council got together shortly after 9 o'clock this morning it was for the purpose of approving department bills and after all bills had been approved some minor petitions and other things were taken up. The question of rescinding former action whereby the name of Merrill avenue was changed to Munroe street was taken up and the council voted to rescind and it will be Merrill avenue for evermore.

A petition for the acceptance of a sidewalk in Perry street near the premises of the Mason Safety Tread company was laid on the table.

The petition of the Lowell Electric Light company for permission to attach its wires to poles of the Bay State Street railway company was read and referred.

At 11 o'clock Mayor O'Donnell said that his desk had been cleared of all business matters and he said the meeting was open to elections or anything else.

Something was said about proceeding to the election of a principal as-

Continued to page two

RELIEF

It ironing day means to you:

A hot kitchen,

Walking to and from a hot fire, and

FATIGUE—
why don't you use an electric flatiron?

It assures you: cool room, no fire, and
RELIEF.

Lowell Electric Light Corp.
50 CENTRAL STREET

THREE MORE EXPERTS TO VISIT RICHESON

Governor Foss Will Await Their Finding Before Making Any Move in the Case

Richeson Not Yet Sent to the Death House---He May Not be Transferred to Charlestown State Prison Before Next Thursday

BOSTON, May 11.—Clarence Richeson, the former minister who is under sentence of death during the week beginning May 19 for the murder of Avis Linnell, faced today three alienists sent by Gov. Foss to test his mental responsibility. If these three experts, Dr. Henry P. Frost, Dr. Henry Stedman, and Dr. Walter Fernald with Dr. George Tuttle, who has already tested the condemned man, report to the governor that Richeson is insane, Gov. Foss will submit the petition of Richeson's attorneys for a commutation of sentence to the executive council.

In no other way, according to the authorities at the state house, can Richeson's life be saved.

It was pointed out today that even if commutation were granted on the ground of insanity at the present time, Richeson's mental recovery subsequently would cause his execution provided it were shown that he was not insane at the time the murder was committed.

Richeson is the first prisoner condemned to death under the law which provides for electrocution who has not been sent to the death house at the state prison ten days before the time set for the execution. The stay is due to Sheriff Quinn, who decided to hold Richeson in the jail until some conclusion as to the disposition of the case could be reached at the state house.

It is expected that the transfer to Charlestown will not be made before Thursday of next week in any event. The executive council will meet on Wednesday and by that time the governor expects to have the reports of all the alienists. Until the governor feels satisfied that some action should be taken by the executive council Richeson's fate rests entirely in his hands.

William A. Morse, counsel for Richeson, expressed great pleasure when informed that Gov. Foss had appointed three alienists to examine the former clergyman as to his sanity.

"I had the highest praise in the world for Gov. Foss' action," said the attorney. "He did the thing that was fair and wise and conservative. He has appointed three of the best alienists, not only in Massachusetts, but in the world to decide on this matter. I am confident that their report will sustain the contention of the defense as to the condition of Richeson."

The governor's special committee of alienists went into session in the parlor of Sheriff Quinn shortly before noon and after a brief conference an agreement was reached as to the method of conducting the examination.

Sheriff Quinn was then asked to bring Richeson from his cell and a few minutes later the tall form of the young Virginian appeared, accompanied by two deputies.

The examination began at once, with no one in the parlor except the alienists, Richeson and the two deputy sheriffs.

Sheriff Quinn told the reporters assembled in the office at the gate that the examination would probably occupy the greater part of the day and might be continued.

The following statement was issued at the state house today by Dudley Holman, secretary to the governor.

"In addition to Dr. L. Vernon Briggs, the governor has asked Dr. Henry R. Stedman of Brookline, chairman of the board of trustees of the Taunton insane hospital; Dr. George T. Tuttle, superintendent of the McLean Insane Hospital and Dr. Henry P. Frost, superintendent of the Boston city hospital, to make an investigation into the mental condition of Richeson and to report to him as to the results of this inquiry. When these reports will be received, is, of course, not known at the present time."

It became generally known at the state house today that in the event that Governor Foss should refer Richeson's petition to the executive council he would find the members of the council, or at least a majority of them in Boston practically the entire latter half of next week. The regular meeting of the council will be held on Wednesday and it is expected that Thursday, Friday and probably Saturday will be given up to the canvassing of the state's vote in the recent presidential primaries.

Hose, Hose. The Thompson Hardware Co. warrant every foot of hose they sell.

Garden seeds, only the best, at The Thompson Hardware Co.

NOTICE TO ABUTTERS

Office of Commissioner of Streets and Highways,
Lowell, Mass., May 8, 1912.

The city is about to macadamize the following streets: Pine street, from Westford street to Stevens street, Porter street, from High street to Nesmith street; Swift street; Suffolk street, from Moody street to bridge over Northern canal; Cabot street, from bridge over Northern canal to Hall street; Fort Hill avenue, from Sherman street to Rogers street; Moody street, west side, from the bridge to Sixth avenue; Stackpole street, from East Merrimack street to Brown street, and North street.

In consequence of which it is desirable that all persons who contemplate digging up the streets mentioned above for the purpose of making sewer, gas or water connections, or for any other purpose whatsoever, do so at once, as under the provisions of the city ordinances no permit will be given to any person to disturb the surface of said streets for a period of five years after said improvements are completed, except as otherwise provided in the ordinances.

GEORGE H. BROWN,
Commissioner of Streets and Highways

NOTICE TO ABUTTERS

Office of Commissioner of Streets and Highways,
Lowell, Mass., May 8, 1912.

The city is about to pave the following streets: Church street, from Central street to east line Concord street; East Merrimack street from Fayette street to east line High street, Pawtucket street, from south line Merrimack street to south line School street, west; Gorham street from West Union street to Elm street; Aiken street, from Cheever street to Hall street and Hall street junction, and Lawrence street from Watson street to Wamesit canal.

In consequence of which it is desirable that all persons who contemplate digging up the streets mentioned above for the purpose of making sewer, gas or water connections, or for any other purpose whatsoever, do so at once, as under the provisions of the city ordinances no permit will be given to any person to disturb the surface of said streets for a period of five years after said improvements are completed, except as otherwise provided in the ordinances.

GEORGE H. BROWN,
Commissioner of Streets and Highways

MONEY
Goes On Interest
TODAY
WASHINGTON SAVINGS INSTITUTION
287 CENTRAL STREET

BRIGHT, SEARS & CO.
WYMAN'S EXCHANGE
Bankers and Brokers
SECOND FLOOR

SEVERAL REPORTS READ AT P. M. CONFERENCE

Conference Trustees Elected—The Sessions Will Close Monday

Today's session of the twenty-first annual conference of the Primitive Methodists, being held at the Lawrence street church was opened this morning at 8.30 o'clock with devotional services under the leadership of Mr. Cranley of Providence, R. I. Mr. Cranley gave a short address, based on the 32nd verse: "If I, even I be lifted up, I will draw all men unto me." His theme was "The power of the attraction of Christ."

The Revs. A. Humphries, John Pronde and A. King-Collett were re-elected conference trustees and Rev. A. Humphries is secretary. The following laymen were elected as members of the same board: David H. Ackroyd, I. Briggly of Fall River, A. Scottler of Lansdale.

The committee on Sunday Schools reported as follows: schools 21, pupils and teachers, 1075; officers, church members, 245; pupils, church members, 1010.

A committee appointed two years ago for the drafting of missionary society constitution, who were Revs. G. M. Bateman and John Pronde, reported at this time, and after some discussion the report was referred to another committee for revision and amendment, the latter being composed of Revs. A. Humphries and John Mason.

It was decided to adopt the recommendation; that in the future nothing but even dollars will be reported by the churches in their financial report.

The recommendation that apportionments in all cases be based on the approved membership of the conference was adopted.

In the afternoon a business session was held and it lasted until 3 o'clock. At this time a session on the work for the young was opened. The first address "In the Sunday School" was delivered by Rev. Joseph Holden. An interesting address, "In the Y. P. W. L. of C. E." was given by Rev. G. W. Dale. Rev. E. Victor Bigelow of this city, a member of the national council boy scouts, then gave a very interesting address on "In the Boys' Movement."

Yesterday Afternoon's Session

Much business was transacted at the Primitive Methodist conference late yesterday afternoon. The matter of inaugurating an order of deaconesses was discussed at length and by a vote of the conference it was referred to the committee on legislation.

Rev. John Norberry of Providence, R. I., a delegate from the assembly of the Eastern district of the Pentecostal church was introduced to the conference and he made an address.

In the absence of the temperance secretary, Mrs. E. Humphries, Rev. A. Humphries read the temperance report which showed that the churches are doing very encouraging work.

The address of the session was given by Rev. Arthur King-Collett. He talked on the great problems before the world today. He spoke on the conquering of the great plague of mankind, cancer and consumption. He referred to the political and industrial situation of the day, the work of the peace conferences and of the efforts being made to obtain a universal disarmament, the problem of capital and labor and the crying need that the rights of both should be preserved and not that either one should be annihilated by selfishness or by socialism and anarchy.

The conference then took up the problem of bringing young people into the church and there was a lively discussion in which about every delegate present took part.

Rev. A. Humphries asked that he be relieved from going as a delegate to the Pentecostal assembly on account of his pressing duties at the conference. This was granted and Rev. A. King-Collett was appointed to carry the greetings of the conference.

The foreign missionary secretary, Rev. W. T. Blackeby, read a report of the contributions from the churches for foreign missions. The report was referred back to the secretary for a more complete and detailed report of the work being done.

Rev. W. G. Blackeby was unanimously re-elected as the foreign missionary secretary.

The board of trustees of the conference reported through its secretary, Rev. A. Humphries.

The devotional services at last evening's session were conducted under the direction of E. J. Carson of Brooklyn. The assembly then sang, "I Love to Tell the Story." Rev. John T. Barlow of Fall River offered prayer and again all joined in singing, giving "Blessed Assurance."

Several interesting addresses were given. Rev. W. T. Blackeby, secretary of the foreign missions, gave a resume of the African missionary work of the church, which was begun by Rev. N. Barleycorn, in 1870.

After an anthem by the choir, "O Sing Unto the Lord," Rev. P. M. Bateman, D. D., gave a stirring address on home missions.

The offering for missions was then taken up, amounting to $96.

The conference adjourned with the benediction by Rev. N. M. Matthews, president of the conference.

(Copyright.) Cheer Up! Every Cloud Has a Silver Lining.

SCHOOL DAYS

LOCAL NEWS

Rev. John Mason, D. D., who is attending the Primitive Methodist conference in this city will occupy the pulpit at the morning service at the Central Methodist church Sunday.

Mr. John Crowley, formerly of this city but now day clerk at the Hotel Arlington, New York, is spending two weeks with his parents Mr. and Mrs. William Crowley of Dutton st. and renewing old acquaintances.

Mr. Henri O. Girard of Merrimack street, has received word of the death of his cousin, Rev. Louis A. Brodeur, former pastor of the French Catholic parish of Hooksett, N. H., which occurred Tuesday in Manchester, N. H., where he was operated upon for appendicitis.

The members of l'Orpheon Canadien will give a musical soiree at the Hathaway theatre on May 28. The affair will consist of two delightful one-act operettas, "Le Malade malgre Lui" and "Une Minute trop tard," as well as several chorus selections by the entire orpheon which is composed of 24 members.

The members of Club Fleur de Lys held a meeting recently and elected officers for the coming year as follows: Edmond J. Gill, president; Romeo Hebert, secretary; Joseph Carrier, treasurer; William Rousseau, Arthur Pratte and Louis Deschenaux, directors. The club has been organized 16 years and its membership is limited to 15. They occupy a handsome camp on the shores of Long Pond in Dracut, and on May 30th they will formally open the camp for the year with a social for their friends.

LADY'S GOLD WATCH LOST THIS noon, either on Middlesex or Smith sts. Reward if returned to 158 Smith street.

THE MUNICIPAL COUNCIL

Continued

session and Mr. Brown said he would be willing to let the matter lay over, though he afterwards seconded the motion to proceed to the election of an assessor.

Mr. Barrett suggested taking up the report of the expert accountant. Mr. Brown said he was not satisfied with the report. He said the expert was unable to tell him the net deficit in the general treasury. "I am not satisfied with the report," he said, "and I want to say that his figures on the blackboard yesterday was all guess work. I would like to know what is the net deficit in the general treasury. Mr. Rex was not able to tell me."

Mayor O'Donnell and Ald. Barrett did not agree with Ald. Brown that the expert accountant, Mr. Rex, was guessing at figures and arriving at conclusions in a haphazard way.

Ald. Brown asked again as to the net deficit in the general treasury and Ald. Barrett said that, exclusive of water department loans, the net deficit was about $48,000. Mr. Brown said he would like more information and more light and it was agreed to have the auditor and treasurer at the next meeting of the board.

Warm Exchange of Opinions

During the meeting for the approval of monthly bills the members indulged in an informal discussion of financial and other matters during the course of which there was a rather warm exchange of opinions and Commissioner Brown admitted that this year's municipal council had voted more money for street department labor than had been given that department in several years. The argument, it seems, started over reports heard upon the street to the effect that the council had been niggardly toward the street commissioner in awarding the appropriation for street work.

Rep. J. Edward Kearns

Representative J. Edward Kearns was present at the meeting and was asked several questions relative to the action of the Gas and Electric Light commission on the petition of the Lowell Electric Light company for permission to increase its capital stock. Mr. Kearns said he didn't know what action, if any, the commission had taken.

Rainy Day Sprinkler

In the course of a conversation that was refreshingly informal and quite general, Ald. Barrett remarked that one morning this week when the rain was coming down in good shape he met a sprinkler in Pawtucket street, near Fletcher street and the sprinkler, he said, was doing business. He said it was a rather unusual sight to see a car sprinkler in operation when it was raining. "It looked to me like a useless waste of water," said Mr. Barrett, "and I think that the average citizen would hold to that opinion."

"The people on that car will work no longer for the street department if I have anything to say about it," said Ald. Brown. "If it is true that the car sprinkler was being operated in the rain I will discharge the men who operated it."

Pay of Vote Counters

There was a bill for services rendered by precinct officers and there was some question as to the necessity of so many counters as have been heretofore engaged. Mr. Cummings said he thought three would be enough in a precinct and Ald. Barrett said he would favor none at all if they could be dispensed with.

"Let the candidates count their own votes," said the mayor.

"I think it would be a good idea to pass a vote to that effect. It wouldn't take some of them very long to count," said Alderman Barrett.

Contagious Hospital Site

Somebody mentioned "contagious hospital" and Alderman Barrett said: "There's a good site for a hospital on land owned by the water department on Centralville heights, one of the highest points in the city."

"It would be a long way to reach," said Mr. Cummings.

"A little bit steep, but you could get up all right," said Mr. Barrett.

"They could get down all right," said Mr. Cummings.

"I guess we that only a few of them would come down," said Mr. Barrett.

Yearly Rental For Conduits

The petition of the Lowell Electric Light company for permission to lay conduits in Elliot street was read and was productive of considerable discussion. Alderman Barrett offered a motion providing that a rental of one dollar a foot per annum be charged the company.

Mayor O'Donnell said he doubted if the city had the legal right to lease or rent highways. "I seriously question it," said the mayor. "As a theory of law the highways belong to the abutting property owners subject to the rights of the public and I think that if we sold any rights there we would be selling something that we have no right to sell."

"Then, Mr. Mayor," said Ald. Barrett, "what would become of the city solicitor's opinion relative to the city's right to charge for pole locations?"

"The city," said the mayor, "can rightly charge enough to cover the expenses but the city has no right to engage in business for profit without the sanction or permission of the legislature."

After further discussion of the petition it was voted to give a hearing on Tuesday, May 21, at 7 p. m.

On motion of Ald. Cummings it was voted to ask the city solicitor for an opinion relative to the city's right to charge rental for conduit locations.

"Don't give away the control of the streets to anybody," said Ald. Barrett.

The council will meet again on Tuesday afternoon.

Increase in Pay Roll

Commissioner Brown said, in conversation with the city hall reporter for The Sun, today, that his pay roll for streets this week would exceed the pay roll for the corresponding week last year. The pay roll last year was $2919.93 as against $3197.35 for the corresponding week this year, an increase of $287.45. Mr. Brown said that the increase was due to the fact that the Stromquist avenue appropriation became exhausted and rather than ask for another appropriation at this time he spent from his general appropriation for streets and the job of repairing Westford street from Chelmsford street to Loring street, he said, was a big job and quite costly.

John J. Dalton and James B. Donnelly will sing at the free public mass meeting under the auspices of the United Irish League at Associate hall tomorrow evening at 7.30 o'clock.

GOING TO EUROPE

The following Lowell people are booked through Murphy's Ticket agency to sail from Boston for Europe next Tuesday on the palatial steamer Franconia of the Cunard line: Joseph Tully, Mrs. Evelyn Henderson, Richard H. Atkinson, Mrs. D. E. Black, Miss Norah Reilly, Miss Emily Rushton, David Willman, Miss Belle Leonard, Miss Helena Olshund, Miss Ellen Hummel, Samuel Beattie, Mrs. Mary A. Cordingley and Miss Annie G. Cox.

PRESENTED A CANE

A very delightful social event took place last evening at the home of Mr. Charles O'Neil in Lakeview avenue. Mr. O'Neil is giving up his position with the Faulkner Manufacturing Co. or North Billerica to accept the position as head baker for the Friend Bros. Co. of this city. A large gathering of about one hundred young and old friends of Mr. O'Neil met at his residence last evening, giving him a grand farewell party and also presenting him with a beautiful gold mounted cane bearing his monogram. Many of his friends from the Faulkner Mfg. Co. were present.

COUNTY COMMISSIONERS

Are to Get an Increase in Salary

BOSTON, May 11.—County commissioners of the commonwealth have hope of being able better to cope with the high cost of living because of the passage by the house yesterday of a bill providing for a general raise in salaries for them. Under the bill the counties are graded according to population and the big plums go to Middlesex and Essex, the two most populous counties in the state outside of Suffolk.

In Middlesex the commissioners each get $500 a year more, and in Essex $600, the aggregate allowance for salaries of the three commissioners being $7500 and $7200 respectively. Nantucket county commissioners serve for love and honor, but the commissioners in Duke's county are planning on splitting $400.

Mr. Greenwood of Everett said the bill is an effort on the part of the Middlesex and Essex commissioners to raise their salaries. He quoted a commissioner of one of the western counties as saying that the proposition was so rotten that he would have nothing to do with it. The bill was passed to be engrossed by a vote of 81 to 43, and a roll call was refused.

After amendments, which had been termed "emasculations" by supporters of the bill, had been adopted, the house on a roll call, 99 to 92, rejected the bill extending the credit of the state to the extent of $5,000,000 for the construction of the Boynton bicycle railway.

"JOE" CRISTO

LOWELL'S WELL KNOWN RUNNER ENTERED IN MARATHON

Joe Cristo, the greatest athlete Lowell has ever been proud of, or if not the greatest, the best known, has started training for the American Olympic team. The event will take place in Cambridge on June 8. Already the usual reports are coming in from farmers living in Wilmington and Pelham and Andover and Westford about the glimpses they catch of Joe as he goes skimming along those country roads, speeding up hills, and vaulting stone fences, not to mention a few intermediate sprints against "pet" bulldogs. These are no doubt true, for Joe is a Marathoner who has been tried out in many a grueling contest and has proved his mettle on many a dusty road or slushy track. The race in Cambridge will find the speediest distance runners in the country on the mark. George Bonhag, Louis Scott, Louis Tewanania, Tell Berna, and John Paul Jones—these are some of the runners who will have to beat Joe in order to make the team. Will they do it? This is the question that is agitating the minds of Lowell sport followers. Saturday, June 8th will tell.

THE STATE CONVENTION

Of Letter Carriers in This City Tomorrow

The annual convention of the Massachusetts State Letter Carriers' association will be held in Odd Fellows temple in Middlesex street tomorrow. There will be a large attendance of delegates and carriers present and if the arrangements prepared are carried out the convention will prove to be the most successful in the history of association.

Practically every city and town in the state is entitled to representation in the convention. The total number of delegates is 128, every city and town being entitled to one delegate and in the case of a city having more than twenty letter carriers the city is entitled to one for every twenty and fraction thereof. Lowell is entitled to four delegates and Boston is entitled to fourteen delegates.

The business meeting will open at 11 o'clock and the feature of the gathering will be the discussion of the retirement bill which provides that carriers after a certain length of service shall be retired on half pay. The report of the state convention will be submitted to the national organization which meets bi-ennially, the next meeting to be held at Los Angeles next year.

Other matters of considerable importance will also be brought before the convention.

At one o'clock dinner will be served in the banquet hall and it is expected that there will be about 400 present. After the menu has been discussed speeches will be in order. Among those who have been invited to attend are President Kelley of New York, the head of the national organization, the vice president of the organization and Secretary Edward Cantwell, also Congressman Butler Ames, Congressman Curley and Ex-Congressman Kelliher, Postmasters Legare of Lowell and Woods of Gloucester.

The committee on arrangements has made preparations for the direction of the visiting delegates and friends and members of the association will be stationed in Merrimack square and at the Middlesex street station in order to direct the visitors to the hall.

Stationed at Merrimack square will be Carriers J. Harrington, McOsker, Campbell, Gillis and Donohue. At the depot the committee will consist of Carriers Howard, Mooney, Monahan, Simon Kelley and Whitston. Carrier John Slack will be the conductor at the entrance to the hall.

The officers of the committee of the Lowell branch which has charge of the arrangements are as follows: President, John J. Dillon; toastmaster, George L. Adams; secretary, Maurice H. Powers; George F. Howard, George E. Hunt, Albert E. Willis, Alexander L. Moir, William H. Whitston, John P. Sheehan, William J. Lane, John F. Roane and James W. Maguire.

ROOSEVELT GETS DELEGATES

ST. PAUL, Minn, May 11.—Delegates to the state republican convention at Minneapolis May 18, selected last night were chosen in the presidential primaries and Becker, Chippewa, Otter Tail, Anoka, Rock and Washington counties were instructed for Roosevelt. Wabash county split, Roosevelt getting 1 and Taft 6 delegates.

THE GREAT WHITE WAY

First Demonstration to be Given Tonight

According to present indications the first test of the Great White Way will take place tonight. Manager Hunnewell and his very able assistants have arrangements practically completed and unless there is a hitch, the big lights will be throwing a blaze of light that will make the lower end of Merrimack street, near Central, as bright as day, tonight.

Six lights have been installed, in front of Dows' drug store, Macartney's clothing store, D. L. Page Co., Five Cent Savings bank, Hall & Lyon's drug store and another farther along the street. It is claimed that each of these arcs gives three times the light of electrics now in use in the street. The system is what is known as the New Haven system and is pronounced the finest form of ornamental street lighting in use. New Haven was the first city to adopt it, and when the system was installed it was hailed with delight and pronounced an unqualified success by the business men.

"The merchants of the city subscribed $40,000 for a grand celebration which included the largest parade ever held in the city. The light is an inverted arc, the lighting being done from above, while the mechanism is placed below the arc.

"Down in Haverhill there is talk of changing over to the New Haven system and the merchants of that city have subscribed between $9000 and $12,000 to carry out the Great White Way plan. Lynn and Fall River and other cities have taken to the system and Manager Hunnewell says he wants to give Lowell the opportunity to rank among the leaders in ornamental street lighting. The new light illuminates not only the street and sidewalk but also the entire front of buildings from sidewalk to roof, thus proving a great benefit to merchants inasmuch as their display of goods can be seen at night just as well as during the day. Should anything occur to prevent the demonstration tonight Manager Hunnewell says it will take place positively Monday night. The posts which support the lights are only temporary and Mr. Hunnewell says that if the merchants and municipal council take kindly to the idea, posts will be erected that will be an ornament to the streets.

GRANTED DIVORCE

WOMAN WON HER SUIT IN FOUR MINUTES

BROCKTON, May 11.—Mrs. Katherine J. Moquin of Lynn, a divorce applicant at the present session of the superior court, was yesterday granted freedom from her husband by Judge White in four minutes.

Mrs. Moquin was married in Ipswich, at the age of 14, in 1901. Eight years ago, as she expressed it in court yesterday, "love flew out of the window, one cold winter's night and never returned." Her husband ordered her out of the house, but the police advised her to return and she remained two days. She then returned to her home in Ipswich and heard nothing from her husband until a short time ago, when she was informed that he was living in Brockton.

THE ROUGH RIDER.

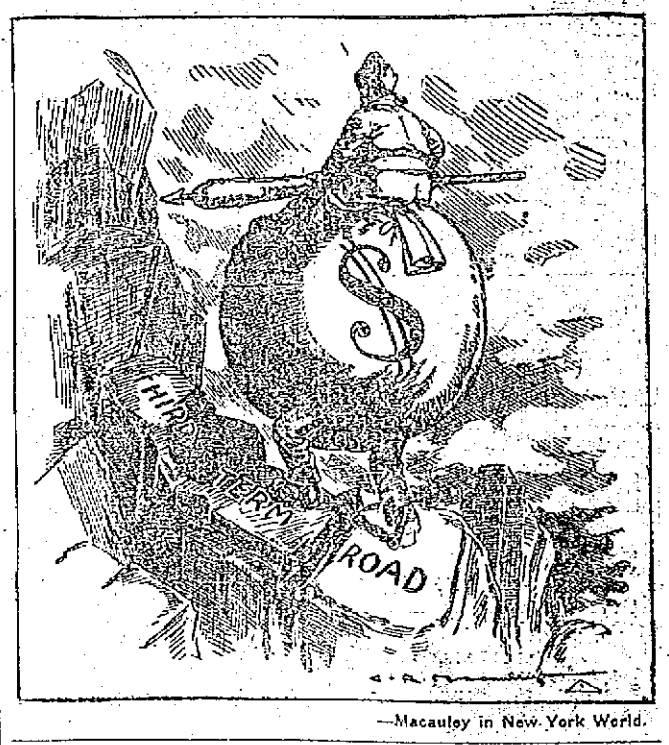

—Macauley in New York World.

Big Mass Meeting

To Endorse Home Rule Bill. Auspices United Irish League

ASSOCIATE HALL

TOMORROW EVENING

7.30 O'Clock

Speakers: Judge Daly of Cambridge, John O'Callaghan, who returned from Ireland Thursday; Hon. John J. Pickman and Dr. M. F. Sullivan of Lawrence. Mayor O'Donnell will preside.

Admission Free No Collection

Carroll Bros.

Plumbers, Steam Fitters and Sheet Metal Workers.

36 Middle St. Telephone 1650

Stove Coal

YES

LOTS OF IT

Send me your orders before the present supply is exhausted.

JOHN P. QUINN

Telephones 1169 and 2480; when one is busy, call the other.

REST AND HEALTH TO MOTHER AND CHILD.

Mrs. Winslow's Soothing Syrup has been used for over SIXTY YEARS by MILLIONS of MOTHERS for their CHILDREN WHILE TEETHING, with PERFECT SUCCESS. It SOOTHES the CHILD, SOFTENS the GUMS, ALLAYS all PAIN; CURES WIND COLIC, and is the best remedy for DIARRHŒA. It is absolutely harmless. Be sure and ask for "Mrs. Winslow's Soothing Syrup," and take no other kind. Twenty-five cents a bottle.

TO LET

All sufferers from piles, old sores and all skin diseases know that ST. THOMAS' SALVE has no equal. Try it. All leading druggists. 35c.

C. N. RICE

Lawn Mowers Sharpened

Will be called for and returned, send postal or telephone. 39 Gorham st. Lowell, Mass., Opp. Post Office. Tel. 4507.

Lawn Mowers

THE ARCADE	Ball Bearing, 5 Wide, Heavy Blades. A good Mower.
THE COMMONWEALTH	Cone Adjustment, Ball Bearings, 10-inch wheels, 5 knives.
THE QUEEN	High wheel, 4 knives. Good on all kinds of lawns.
THE NEW MYSTIC	8-inch wheels, four blades, strong and light

The Leader—A Thoroughly Good Low Priced Mower.

BARTLETT & DOW

216 Central Street.

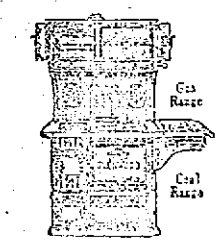

Makes Cooking Easy

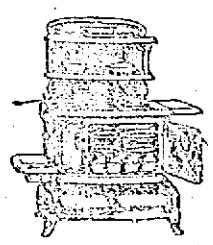

Makes Cooking Easy

All Your Family

will enjoy the convenience and comfort of a

Glenwood Range

Glenwoods are fully guaranteed by the makers to give the service and satisfaction that they were intended to give.

M. F. Gookin Co., Lowell

BASEBALL AND FIELD SPORTS

THE SUN SPORTING PAGE

BOXING, GOLF AND ATHLETICS

LONG PITCHED GREAT GAME FOR THE HAVERHILL TEAM

He Allowed Lowell Only Two Hits and Haverhill Won 4 to 0

HAVERHILL, May 11.—Pitcher Long, a recruit with the Haverhill team worked against the Lowell champions yesterday afternoon and not only won his game, but he had the honor of blanking last year's winners of the N. E. pennant. His work was the best seen in this city this season. He allowed the Lowell sluggers only two hits, and these did no damage.

The fielding of the Lowell team was rather weak and errors were responsible for two of Haverhill's four runs. Miller, as usual, played a star game. His work in the field was the feature of the Lowell team.

In Long the cellar champs have a fine twirler and he is bound to be heard from more this season. As this seemed to be the weak spot on the team, the Haverhill aggregation should now take a brace.

The score:

HAVERHILL.

	ab	r	bh	po	a	e
Clemens, lf	3	0	0	1	1	0
Klett, cf	4	1	2	4	0	0
Courtney, rf	4	1	1	1	0	0
McGanwell, 1b	4	0	2	12	0	0
Young, ss	4	0	1	0	5	0
Cross, 3b	4	0	0	0	2	0
Campbell, 2b	3	1	0	3	2	0
Perkins, c	3	1	2	5	1	0
Long, p	3	0	1	0	1	0
Totals	32	4	9*	26	12	0

LOWELL.

	ab	r	bh	po	a	e
Nye, 2b	3	0	0	2	2	0
De Groff, rf	3	0	0	0	0	0
Cooney, ss	4	0	0	3	2	2
Magee, lf	4	0	0	2	0	1
Rising, cf	4	0	0	1	1	0
Boultes, 3b	4	0	1	1	4	0
Miller, 1b	1	0	0	11	0	0
Monahan, c	2	0	1	4	1	0
Maybohm, p	3	0	0	0	2	0
Totals	28	0	2	24	12	3

*—Miller, out for interference.

Haverhill: 1 2 1 0 0 0 0 0 *—4

Two base hits: Courtney, Long. Sacrifice hit: Clemens. Stolen bases: Perkins, Klett, De Groff. Double play: Clemens to Campbell. Left on bases: Haverhill 5; Lowell 16. First on balls: Long 4; Maybohm 1. Hit by pitcher: Miller. Struck out: Long 3; Maybohm 3. Time: 1.43. Umpire: Stafford.

AMERICAN LEAGUE STANDING

	Won	Lost	P. C.
Chicago	18	5	78.3
Boston	12	8	60.0
Philadelphia	9	9	50.0
Washington	10	10	50.0
Cleveland	9	9	50.0
Detroit	10	13	43.5
St. Louis	6	13	31.5
New York	5	12	29.4

AMERICAN LEAGUE RESULTS

At Philadelphia: Cleveland 11, Philadelphia 3.

At Boston: Detroit 6; Boston 5.

At Washington: Chicago 5; Washington 2.

At New York: New York 3; St. Louis 2.

GAMES TODAY
(American.)

St. Louis at Boston.
Detroit at New York.
Chicago at Philadelphia.
Cleveland at Washington.

N. E. LEAGUE STANDING

	Won	Lost	P. C.
Lowell	8	4	66.7
Lawrence	7	5	58.3
Brockton	7	5	58.3
Worcester	8	6	57.1
Lynn	6	6	57.1
Haverhill	6	9	40.0
New Bedford	5	8	38.5
Fall River	5	9	35.7

N. E. LEAGUE RESULTS

At Haverhill: Haverhill 4; Lowell 0.

At Fall River: Worcester 5; Fall River 2.

At Lynn: Lynn 11; Lawrence 8.

At New Bedford: Brockton 2; New Bedford 0.

GAMES TODAY

Lawrence at Lowell.
Brockton at New Bedford.
Lynn at Haverhill.
Worcester at Fall River.

NATIONAL LEAGUE STANDING

	Won	Lost	P. C.
New York	16	4	80.0
Cincinnati	16	5	76.2
Chicago	11	11	50.0
Boston	9	12	42.9
Pittsburgh	8	11	42.1
Brooklyn	7	10	41.2
Philadelphia	7	11	38.9
St. Louis	6	16	27.3

Again and Again 5¢ Cremo CIGARS STANDARD for YEARS 5¢ Again and Again

NATIONAL LEAGUE RESULTS

At Cincinnati: Cincinnati 6, Brooklyn 5.

At Chicago: New York 4, Chicago 0.

At St. Louis: St. Louis 3, Boston 1.

At Pittsburgh: Pittsburgh 8, Philadelphia 4.

GAMES TODAY
(National.)

Boston at St. Louis.
New York at Chicago.
Philadelphia at Pittsburgh.
Brooklyn at Cincinnati.

THE LOWELL COPS

WILL PLAY HERE TUESDAY AFTERNOON

The Lowell police ball team will play the Metropolitan park team in this city on Tuesday afternoon, the game will be played at Spalding park and will start at 3 o'clock. The Lowell "cops" are confident that they will defeat the boys from the beaches and will present their strongest lineup.

AMATEUR BASEBALL

The Manhattans and the Lincolns will play this afternoon on the Bunting Cricket club grounds at 3 o'clock. Players are requested to report at the grounds. The Lincolns would like to pay the Granitteville team on May 18.

The Ponies and the Groves will clash on the Lakeview avenue grounds this afternoon.

The Shawlights will play the strong Chelmsford Centre team this afternoon at Chelmsford. All Shawlight players take the 2 o'clock car from the square. McCarthy will catch and Wilbur will pitch for the Shawlights, while Fletcher and Carll will do the honors for Chelmsford Centre.

The Unions will play West Chelmsford this afternoon at West Chelmsford. Batteries for the Unions: Cote and Hunter: Newbold and Abrahamson for West Chelmsford.

The second team of the North Chelmsford Cadets and the Boy Scouts will meet in friendly rivalry in a game of baseball Saturday afternoon. This will be a return encounter between the members of the two aggregations, the first of which was won by the Cadets. The Scouts will make an effort to reverse the decision on this occasion which will practically assure a very exciting game.

The C. M. A. C. will play the Nationals on the Little Canada playground this afternoon. Players are requested to report at 2 o'clock for practice. The Nationals would like to hear from some team for a game to be played May 18.

The L. E. H. S. play the Rocklands this afternoon on the North common, the former team having secured the permit for the use of the grounds.

The Y. M. C. I. team will go to Collinsville this afternoon to play the strong Brooksides of that place. These two teams played some fast and interesting games last season and the first game is looked forward to as giving a good idea of the relative strength of the teams. The batteries will probably be: Brooksides—Riley and Burke; Y. M. C. I.—Sharkey, Curry and Minihan.

CHARACTER PARTY

CONDUCTED UNDER AUSPICES OF WENTWORTH CLUB

A very enjoyable character party was held last night at Associate hall under the auspices of the Wentworth club. The large hall was literally filled with young people who were attired in varioues sorts of costumes. Some were very pretty while others were of funny style.

The feature of the evening was the character march and contest for which prizes were offered. More than 50 couples participated in this march and they represented about every character worthy of note. The prizes were awarded as follows: John Graham and Mrs. John Pinardey, first prize for prettiest costume, while the funny prizes were awarded to Miss Hamilton and Jeremiah Reardon. The judges were Dennis A. Donovan, Owen Monahan and William Smith.

The affair was in charge of the following: Dominick Monahan, general manager; John A. Sullivan, floor director; John M. Sullivan, chief aid; Mrs. Dominick Monahan, treasurer. Miner's orchestra was in attendance and dancing was kept on till midnight.

BILLERICA

"Neighbors' Night" was observed by Billerica grange Thursday night and about 75 grangers from Dracut were the guests of the Billerica grange. As is well known the members of Billerica grange are excellent entertainers and on this occasion they certainly took care of their guests.

The delegation from Dracut grange presented a playlet at the conclusion of the business session. Supper was then held in the banquet hall.

The committee in charge of the supper was composed of Mr. and Mrs. Herbert Kendall, Mr. and Mrs. Willard Plastridge, Harnden Spiller and Mrs. John Hayes. The music was in charge of Mrs. L. V. Rutledge. The next meeting of Billerica grange will be held on May 28, when "children's night" will be celebrated.

McGraw Will Send Pitcher Raymond to the Minors

Bugs Raymond, the eccentric spitball pitcher of the New York Nationals, who was recently reinstated by the national baseball commission, will not be a member of the Giants very long. Manager McGraw said recently that he does not want Raymond. Bugs has been hammered recently by batsmen of the Chicago United States Minor league, and it is not believed he can "come back." McGraw promised last fall to turn Raymond over to some minor league club when he secured reinstatement, and he says he will do so.

George Horine is a Wizard at High Jumping Stunts

"Consistency, thou art a jewel," and there never was a more consistent athletic jewel than George Horine, said George Unmack, trainer of the University of California Rugby team recently. There never has been a man in this country or in any other who can show the same consistency over the high jump as the Stanford junior, and the man who beats Horine's mark of 6 feet 6⅛ inches will have to show himself a marvel not only as a jumper, but as a consistent performer.

The record smashed by Horine recently has been the buttress of all the high jumpers' attacks for nearly seventeen years. On Sept. 21, 1895, at Manhattan field in New York, M. F. Sweeney, a member of the New York Athletic club, established a record of 6 feet 5⅛ inches in a dual meet with the London Athletic club of England.

Never has there been such high jumping as Horine has done, both this season and last year, and, in fact, ever since he has been at Stanford. Born at Escondido, San Diego county, Feb. 3, 1890, Horine has inherited all the traits and love for athletics that come naturally to him from a line of ancestors who always were classed as the best in their lines on the athletic field.

While George Horine is a high jumper, his relatives confined themselves for the most part to broad jumping. If athletic instinct and athletic superiority is hereditary George Horine has inherited more than his share.

On his mother's side the Stanford lad inherits most of his athletic ability. F. Webb, a brother of Mrs. Ella Horine, mother of the present world's champion, established a mark of 21 feet 2½ inches at Plymouth, Ind., which for those days was a wonderful performance, and even today it takes a good man to get over twenty-one feet.

Horine was given the worst of the deal in measuring, but that is one of the things which the rules for jumping decree, so that the actual height he jumped will not go down into history as a record.

Horine at the recent meet actually got over the crossbar at a height of from 6 feet 6¼ inches to 6 feet 6⅜ inches. The lowest point of the bar was 6 feet 6⅛ inches, and by the laws of the game that is the figure he will be credited with in all countries in every nook and cranny of the world.

He cleared the bar with more than two inches to spare, so that his actual jump was nearer 6 feet 9 inches than the record given him.

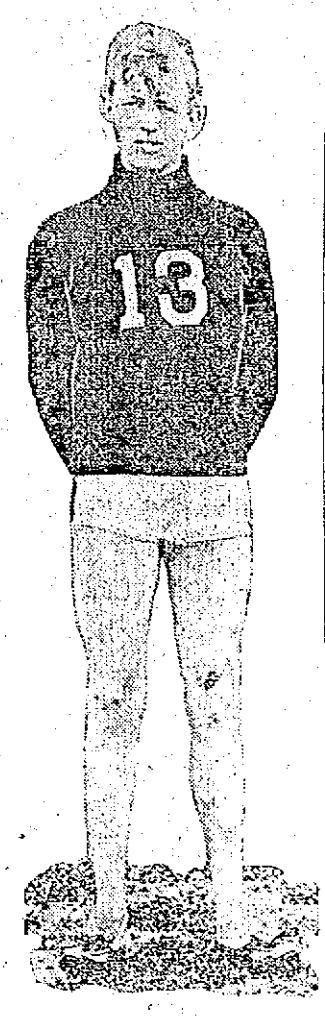

GEORGE HORINE

IS ARCHER ONLY REAL IRISHMAN?

An item is going the rounds to the effect that while there are many players of Irish blood in the majors, the only real star of Irish birth is Jimmy Archer, catcher of the Chicago Cubs. Roger Bresnahan, then, is considered a second rater.

C. Y. M. L. MARATHON

At a well-attended meeting of the Catholic Young Men's lyceum, the Marathon committee, through its chairman, Patrick H. Kelley, reported all of the necessary arrangements had been completed for the 4th annual marathon to be held on the North common, May 30th. The race will be open to the city and already many athletes have manifested their intention of entering.

Colonel Humphrey O'Sullivan has donated the following prizes:

1st—$25 suit of clothes.
2nd—$15 suit of clothes.
3rd—$10 bath robe.
4th—$7 suit case.
5th—$5 silk umbrella.
6th—$4 Knapp felt hat.

In conjunction with the marathon there will be races for the boys of all the parochial schools of the city.

Colonel O'Sullivan has always taken an interest in the Young Men of St. Patrick's, and he has endeared himself to them. Through his kindness in offering the prizes the marathon has become a permanent feature of the society.

Entries for the marathon will be received by Martin F. McCarthy, 29 Phillips street, or C. Y. M. L., Suffolk street not later than May 26th.

PRETTY GATHERING IN LINCOLN HALL

Annual Reception by Miss Goodman's Pupils

Lincoln hall was last night the scene of a pretty gathering, the occasion being the annual reception given by the pupils of Miss Gertrude A. Goodman. The hall was beautifully decorated for the occasion and the attendance which was very select, consisting of the pupils, their parents and closest friends was very large.

The evening's program was most gratifying to both pupils and teacher, and received the general approval of the entire audience. Soon after 7.30 o'clock class dancing was started and continued until 9.30. The little folks displayed an ease and grace in carrying out the various effects desired that was really remarkable.

The solo work was especially praiseworthy, little Miss Ruth Nix, in her Scotch dances, being unusually good. Yolande Delys in her "American Beauty" dance won general approval, and Madeline Cooney in a "mazurka" was another highly pleasing number on the program. A special number by Misses Helen Clifford, Charlotte Green and Louise Harrigan, was also thoroughly enjoyed.

General dancing followed the class dancing and was continued till midnight, Hibbard's full orchestra supplying music.

During the latter part of the evening Miss Goodman was presented a jewelled purse and chain of sapphires and pearls, the gift of her pupils. The presentation was made by little Miss Yolande Delys, while the parents presented Miss Goodman a beautiful bouquet of carnations.

Opening march of the evening was directed by Miss Goodman, and was led by Master James O'Sullivan. Among the others who participated in the march were: Mary Bradley, Louise Harrigan, Helen Clifford, Anna Ryan, Louise Farrell, Margaret Carmichael, Marie Henry, Margaret Harkins, Madeline Cooney, Ruth Boulger, Eileen Dwyer, Ruth Nix, Yolande Delys, Mary Lawler, Rebecca Lamontagne, Mary Stafford, Genevieve Donoghue, Mary Riley, Agnes Maher, Mary Reynolds, Gertrude Hustwick, Marcella Courtney, Agnes Donoghue, James O'Sullivan, William O'Sullivan, Henry Reynolds, Harry O'Dowd, Paul O'Dowd, Harry Hustwick, James Farrell, Richard Donoghue, James Keefe, Richard Campbell, James Boutiller, Charles Keyes, Warren Flood, Heland Green, George Green, Paul Conway, Terence Riley.

The matrons of the evening were Mrs. P. Ryan, Mrs. Thomas Lawler, Mrs. Henry Reynolds, Mrs. George Harrigan, Mrs. Henry Keyes, Mrs. H. Flood, Mrs. Conway, Mrs. R. S. Donoghue, and Mrs. Delys. The ushers of the evening were Edward Slattery, Jr., and Thomas Garvey, Jr. Miss Julia Slattery was the accompanist.

NO INDIGESTION OR SICK STOMACH

Gas, Heartburn, Dyspepsia and All Misery Vanishes

Take your sour, out-of-order stomach—or maybe you call it Indigestion, Dyspepsia, Gastritis or Catarrh of Stomach; it doesn't matter—take your stomach trouble right with you to your pharmacist and ask him to open a 50-cent case of Pape's Diapepsin and let you eat one 22-grain Triangule and see if within five minutes there is left any trace of your former misery.

The correct name for your trouble is Food Fermentation—food souring; the Digestive organs become weak, there is lack of gastric juice; your food is only half digested, and you become affected with loss of appetite, pressure and fullness after eating, vomiting, nausea, heartburn, griping in bowels, tenderness in the pit of stomach, bad taste in mouth, constipation, pain in limbs, sleeplessness, belching of gas, biliousness, sick headache, nervousness, dizziness or many other similar symptoms.

If your appetite is fickle and nothing tempts you, or you belch gas, or if you feel bloated after eating, or your food lies like a lump of lead on your stomach, you can make up your mind that at the bottom of all this there is but one cause—fermentation of undigested food.

Prove to yourself in five minutes that your stomach is as good as any; that there is nothing really wrong. Stop this fermentation and begin eating what you want without fear of discomfort or misery.

Almost instant relief is waiting for you. It is merely a matter of how soon you take a little Diapepsin.

Only Four Twirlers Over the 200 Game Mark

CHRISTY MATHEWSON DE LIVERING HIS FADEAWAY.

Does the average fan ever consider how short is the baseball life of a big league star? Instances of players lasting fifteen years in the fast set are few and far between. And of all players the career of the pitcher is the shortest. Of the army of flingers in the National and American leagues today those who drew big league salary checks ten years ago may be almost counted on the fingers of one hand.

Perhaps nothing will illustrate better the short life of a pitcher than the list of present day slabmen who have won more than 200 big league games. There are only four. Old Cy Young, with more than 500 victories to his credit, has a big lead over his field; Christy Mathewson is a good second, Eddie Plank third and Jack Powell of the Browns brings up the rear. Mordecai Brown, Chief Bender, George Mullen and Wild Bill Donovan are the only other big league hurlers who are anywhere near the 200 mark.

Though Cy Young's record of more than 500 victories may never be duplicated, there is no gainsaying that Mathewson is entitled to the distinction of being the greatest right handed boxmen, and Eddie Plank of the Athletics has made a record which puts him far ahead of any other southpaw developed in the last ten years. The brilliant records follow:

MATHEWSON				PLANK			
Year	W.	L.	P. C.	Year	W.	L.	P. C.
1900	9	2	.900	1900	....	....	....
1901	20	14	.555	1901	17	11	.607
1902	13	18	.419	1902	20	15	.571
1903	30	12	.697	1903	23	16	.590
1904	33	12	.733	1904	26	17	.607
1905	31	9	.775	1905	24	12	.667
1906	22	12	.647	1906	19	6	.760
1907	24	12	.667	1907	21	16	.570
1908	37	11	.771	1908	14	16	.467
1909	25	6	.806	1909	19	10	.655
1910	27	9	.750	1910	16	10	.615
1911	26	13	.833	1911	22	8	.733
	288	131	.658		221	137	.620

BALL PLAYER HAD SORE ARM NINETEEN YEARS

Nineteen years of baseball with hardly a day of freedom from a sore arm; that's what Joe Sugden has been through and the most remarkable part of it is that Joe was considered a great catcher in his time and still loves the game. According to the veteran's own story, the only times in his life when his wing didn't pain him every time he threw a ball were on the first days of the practice season. He really enjoys these first days, but after that it means a sharp twinge whenever he cuts one loose.

"In all my baseball career," said Joe recently, "I do not remember making a throw to a base when a man was stealing that it didn't feel as though somebody was sticking a knife into my shoulder. Sometimes it got so bad that I would have to call time to tie my shoe or make some other stall for fear that the man would try to make another base on the next pitch and I would have to throw again. I knew I couldn't do it, even if he came right up and stole my mask.

"Sometimes in practice I could throw without pain, but just as soon as the game started and I was obliged to get the steam behind the pegs it was all off. I remember one day in Washington my arm seemed to fly out of the socket entirely, and for the remainder of the game I had to roll the ball back to the pitcher. There wasn't anybody else to go in behind the bat, so I had to do the best I could. Naturally the opposing team ran wild on the bases, but I couldn't have made another throw that afternoon if I had been offered a million."

NIGHT OF TERROR PASSED BY FLOOD SUFFERERS

Conditions Boardering on Panic Existed in Score of Towns in Mississippi Valley

Dawn Today Brought Relief and Hope to Thousands---Terrific Rainstorm Swept From Northern Louisiana to the Gulf

NEW ORLEANS, May 11.—Dawn today brought relief and hope to thousands of people and ended a night of excitement and terror for those living in up-state towns and villages behind levees considered none too safe because of the terrific rainstorm that swept down the Mississippi river from the northern portion of Louisiana to the gulf. The deluge was accompanied by hail and lightning and a near hurricane that dashed river water over levees in cascades from Baton Rouge south, tearing away temporary earthworks recently constructed.

From scores of towns belated telegrams tell of conditions bordering on panic where hundreds of frightened people left frame dwellings and sought safety in brick and stone buildings. Hundreds living in districts considered unsafe by the United States army officers who had refused to heed warnings and leave their homes changed their minds when the storm came and an exodus began for the concentration camps. Many places reported as much as six inches of rain which fell within about four hours.

At dozens and dozens of points up and down the river where levees were thought weakening hundreds of citizens, whites and blacks worked alongside gangs of convicts all night long in the driving rain, digging mud and piling sand bags on the levees to keep back the water from the north. It was a fight for life and property against heavy odds at many places from Torras almost to this city.

At New Orleans the wind backed up the water until the gauge at ten o'clock registered 21.9 feet, one-tenth more than the weather bureau official prediction. Water was blown over the levees here at many places. At the Southern Pacific transfer ferry the water literally poured over the ines of sandbags placed about the ferryhouse by the railroad people. Emergency gangs stopped the overflow after half an hour's work.

A carload of sacks containing river sand which had been kept in readiness was quickly switched near the weak spots and the bags were piled upon the soggy sacks which have held the water in check for the past two weeks.

In the 25 minutes ending at nine o'clock last night 1.7 inch of rain fell. City pump drainage stations recorded six and a half inches of rain, the system being entirely inadequate to care for the flood.

In the residence district the water was over the sidewalks by several inches. Joseph Dolfe, a drug clerk, with a companion tried to jump the Carrollton avenue drainage canal, the water in which was level with the street. He misjudged the distance and was drowned. His body was swept away and had not been recovered up to an early hour this morning.

Hundreds were caught in the downpour down town unable to get to their homes because of the crippled car service.

Scores of well dressed men on Canal street took off their water-logged shoes, slung them over their shoulders, rolled up their pants to their knees and walked and waded bare-legged to their homes. Newsboys improvised bridges over street crossings with planking and collected handsome tolls.

Flagged Train With Shirt

Tearing his shirt from his back an Ohio man flagged a train and saved it from a wreck, but H. T. Alston, Raleigh, N. C., one prevented a wreck with Electric Bitters. "I was in a terrible plight when I began to use them," he writes, "my stomach, head, back and kidneys were all badly affected and my liver was in bad condition, but four bottles of Electric Bitters made me feel like a new man." A trial will convince you of their matchless merit for any stomach, liver or kidney trouble. Price 50 cents at A. W. Dows & Co.

Special Invitation

TO OUR FRIENDS AND CUSTOMERS

Do not fail to attend our special sale and free souvenir offer on Saturday, May 11th.

Grand Union Tea Co.

Opp. City Hall, 396 Merrimack St.

OFFICE OF SUPPLY DEPARTMENT

Sealed proposals will be received at the office of the Supply Department, until 10 a. m. Thursday, May 16th, 1912, for furnishing the following supplies:

Req. 54,142. Street Department

1 carload No. 1 white clipped oats—36 to 38 lbs. to bushel and free from barley.

To be delivered at City Stables.

Req. 54,171. Dispensary Department.

Drugs as per list at Supply Office.

To be delivered at Dispensary, City Hall.

Req. 54,153. Water Works Department

100 lb. fine solder.

To be delivered f. o. b. West Sixth street.

All bids submitted to be in sealed envelopes, plainly marked on outside kind of material upon which bid is submitted.

Edward B. Foye,
Purchasing Agent.

JAMES E. DONNELLY,
Commissioner of Finance.

Lowell, Mass., May 10, 1912.

BUILDING NEWS

SEVERAL STRUCTURES IN PROCESS OF CONSTRUCTION

Work is progressing rapidly at the new building of St. Peter's orphanage in Stevens street. The excavation work is finished and a part of the foundation walls has been put in. The building will be three stories high with concrete floors and when completed will be a fine addition in that district which is growing larger every day. In two weeks it is expected the foundations will be all in and the brick work will be started.

Another large building which is being erected for St. Peter's parish is the parochial school on the site of the old wooden church and assembly hall in Gorham street. A large gang of men is busily engaged in excavating, while some are laying the concrete footings for the foundations. In a few more weeks the frame of the building will be put up, and the edifice may be finished for the opening of the fall term of the school.

M. F. Davis has drawn plans for a house for Dr. Devine, to be erected in Parkview avenue, and the contract for the said building has been awarded to Henry Leach.

The contract for the wood work and iron work of the new mill which is to be erected for the Appleton Co. has been given to Burton H. Wiggin, who also got the contract for the new Masonic hall changes in the Pollard and Dunlap buildings.

Mr. Harry J. Chin has purchased a large lot of land on Highland avenue where he intends building a modern two-tenement house.

NOW IS YOUR OPPERTUNITY

To get reliable home grown stock. There are a few hundred of the leading varieties of apple, pair and peach trees that I will give a discount on rather than put them back in the nursery. These trees run from 3 to 5 years old and will give quick returns compared with the usual whips that are sent out. This is the poultryman's opportunity to get plum trees at a bargain. They will blossom this year. McMammon's Nursery, Dracut. Store 6 Prescott st.

COAL

To those of our customers who have not coal enough to carry them until summer prices prevail, we are daily delivering the best standard grades promptly at their call. Telephone 1550.

WILLIAM E. LIVINGSTON CO.

15 THORNDIKE STREET Established 1828

TO RELOCATE ST. RAILWAY TRACKS

Chelmsford Selectmen Confer With Officials of Company

The board of selectmen of the town of Chelmsford gave a hearing in the lower town hall last evening. D. Frank Small, chairman of the board, presided. The hearing was on the question of relocating street railway tracks, and the extension of the tracks from their present terminus. There was a large attendance. Chairman Small was assisted by the other selectmen in answering questions and conducting the hearing. Supt. Thos. Lees of the Bay State Street Railway and Mr. Lindsay of the Boston Engineers' office were also present and spoke on the matter. A brief recess was held, during which plans that were prepared by the street railway company were discussed.

After several questions had been made and answered, the meeting expressed itself as being in favor of replacing the rails in the center of the street instead of as at present located from the city line to the railroad crossing on Middlesex street. This change was supported on account of the possibility of the land facing the cemetery being opened up for residential purposes and avoiding the dangerous condition now existing through the proximity of the tracks, to the residences already built along that part of the line.

The question of paving between the rails was the next subject discussed, various opinions being expressed in the matter. While some favored the use of block paving, others were of opinion that the present cobbles could be relaid for the time being, which would save an expense of $2700 to the town. The extension of the double tracks from Cottage row to Stevens's corner would, however, be laid with block paving at the expense of the street railway company.

At 9 o'clock the meeting adjourned, with the entire question left in the hands of the board of selectmen for their consideration.

DAVID A. SMALL,
Chairman Board of Selectmen.

Coaching at Third Base is Very Important Position

There is perhaps no more important position during a ball game than the coacher at third base. On the judgment of the individual filling that position many a ball game depends, and yet one often finds inexperienced youngsters sent there to coach.

Coaching at first base amounts to little or nothing, being of service only when the first baseman is playing behind the base runner, for the coacher can watch him sneaking to the bag to make a play from the pitcher or catcher.

At third base it is different. The base runner has the play behind him most of the time and must depend on the coacher at third as to whether to attempt to reach the plate or remain at third. The coacher must be a quick thinker, for under certain conditions it is policy to take long chances to score, while under other circumstances it is foolhardy to make the attempt.

Watch a well regulated ball team and you will always find a player of experience and wisdom coaching at third base. It may send a player who can do nothing but make noise to first for that purpose, but intelligence should be taken into consideration when the coacher for third base is chosen.

Jimmy Callahan and Kid Gleason, with their combined wits and fighting instincts, have made the Chicago White Sox the greatest assemblage of fighting ball players in the American league, and it is usually the fighting team that wins.

This has not been true in the case of the Philadelphia Athletics, the world's champions. They have won without fighting. They haven't needed to fight. Furthermore, Connie Mack doesn't train his men to fight. He has been lucky in assembling a club that can win without fighting. But it is fortunate for the Mackmen that there have not been any more managers like Jennings in his league, no men of the type of Frank Chance and Johnny McGraw.

In Jimmy Callahan Connie Mack is confronted with a battling antagonist who will fight for every bit of ground until chased to the rathskeller, as he was in St. Louis the other day. Callahan is not alone either. He has Kid Gleason and Lord and Zeider, scrappers of the type of Johnny Evers.

Were it not for these new factors that are making a formidable machine of Comiskey's club the White Sox would be little far advanced over their position at this stage of the race in 1911.

Callahan has a habit of running in and scrapping with the baseball arbitrators just as did Fielder Jones when he was in center field and managed the White Sox. The famous "come backer" watches the game from afar and runs in about as often as he goes after flies. He is almost as successful with the umpires as he is in registering batouts in the field.

With an ordinary manager at the helm the Sox would be way down in the second division instead of making it mighty interesting for the Athletics.

Jim Flynn is a great big da fellow—208 pounds in his tessellated uniform and his magnificent collection of "harbor lights." Jim, or, rather, that sterling publicity agent in his employ, is trying to put on weight in order to make his affair with Jack Johnson look like a bloodthirsty spectacle.

A story says that Flynn now tips the beam at 208 pounds and will enter the ring weighing 194 pounds. Jim will look real cute at that figure, about like Mike Schreck when he encountered, or, rather, faced Carl Morris in Sapulpa about a year ago.

There is going to be a lot of talk spilled between now and July 4, but don't fall for the heavyweight stuff coming from the Flynn quarters. The fireman will weigh in the neighborhood of 180 pounds, but that will be about all.

Chicago almost had another play to go down in history with that of Merkle's in 1908, when he neglected to touch second base, something that is regarded as requisite to the scoring of a run by the best umpires.

In the tenth inning of the recent Cubs-Cincinnati Reds game in Chicago Sheckard whanged the ball far out into the right field bleachers. It was a home run, and a winning one. Sheckard trotted as far as second and then sprinted for the clubhouse. Half a dozen sharp eyed and quick witted Cubs hailed him back to second and then started him on the rest of the circuit.

Now on the days when it rains the proper thing in Chicago is to speculate what would have happened had not Sheckard been forced to complete the circuit. The ball was a home run; it was over the fence and out of play, but Sheckard could still be put out between the bases.

After a time the umpire might have thrown out another ball to the pitcher and have started the game again. Sheckard might have been declared out, with no run scored. Or again, in the opinion of others, he might not.

KID GLEASON.

DR. PILSBURY'S LECTURE

One of the very interesting events of this season will be the lecture on Tuesday evening, May 14, at Colonial hall, in aid of Co day nurseries, by Dr. George H. Pilsbury, who will talk on his travels in China and Japan. The views he will present of these picturesque oriental countries are beautifully colored.

This announcement has been received with great pleasure by Dr. Pilsbury's many friends, who will eagerly respond as a mark of respect to him and also to help one of the most worthy institutions.

I. W. W.

Special meeting of Central committee, tonight, at 7.30, at 5 Hanover st., to discuss further action on Merrimack mill strike. Members requested to attend promptly. Secretary, C. Vandervald.

ALLAN LINE

Boston to Glasgow

One Class Cabin Service (Termed Second)

PARISIAN ..... MAY 21
NUMIDIAN ..... JUNE 7
PARISIAN ..... JUNE 21
NUMIDIAN ..... JULY 5

No cattle carried

Rate Glasgow or Derry $15.00 up
Third Class, Glasgow, Derry, Liverpool, $30.25

DENIS MURPHY, 18 Appleton St.
FREDERIC B. LEEDS, 5 Bridge St.
H. & A. ALLEN, 90 State St., Boston.

SPECIAL SALE OF LAWN MOWERS AT THE THOMPSON HDW. CO.

The Thompson Hardware Co. are as ever headquarters on Lawn Mowers. They offer two good bargains today in their "New" mower, all sizes, at $3.95, and their New England at $3.60. You simply can't afford to bother with your old mower when you can get a good one at these prices. Order one today.

THE REAL ESTATE SALES

Transactions Recorded for the Past Week

The following real estate sales for Lowell and suburban towns were recorded at the office of the registry of deeds:

LOWELL

Jennie E. Shepard f. c. to Annette McLeod f. c., land on Holyrood avenue, $1.

Charles T. Killpartrick to Amanda Loring Giles, land on Fairfax and Fleming streets, $1.

Helen R. Hobbs f. s. to Florence E. Grant, land on Boston road, $1.

Charles T. Killpartrick to Meldon S. Giles, land and buildings on Stevens, Fleming and Fairfax streets, $1.

Patrick Shanley to Zaker Hoyen, et ux., land and buildings on Cady street, $1.

Royal W. Gates to Esrel Greenberg, land on Thayer street, $1.

Edmund M. Warren to Anseline Bouret, land at Rosemont terrace, $1.

James F. Johnson to Catherine V. Johnson f. c., land and buildings on Waugh street, $1.

Edward P. Masse Land Co., Inc., et al., to Fedora Grolcau, land at Pleasantdale, $1.

Joseph Galbert to Agnes Galbert, land on Fourth avenue, $1.

Frank P. McGilly to Alice Donovan, land on Crawford street, $1.

John J. Fahey to William A. Dolan, land and buildings on Crowley street, $1.

William H. Bent to Hattie I. Beharrell, land on corner Georgia avenue and Pine street, $1.

Theodore B. Monroe to Alice Ainscough, land on Aberdeen street, $1.

Helen F. Winn's estate by admr. to Edmund Brickett, land and buildings on Wilder street, $2700.

Eleanor E. Hickey f. c. to Walter L. Choate, land on Harvard street, $1.

Charles F. Libby to Lillian E. Clough f. c., land and buildings on Robbins street, $1.

BILLERICA

Alden O. Dane to Annie Pasho, land, $1.

Timothy Pasho et ux., to Albert H. Jones, land on Preston and High streets, Fordway road and Dane avenue, $1.

Frank W. Crosby to Bertram S. Ward, land and buildings at Nuttings pond, $1.

Frank W. Coughlin to James A. Spellman, land on Endicleigh avenue, $1.

George H. Shields tr. to Charles F. Dunmore, land at Nuttings Lake park, $1.

George Loucraft to Thomas L. Sullivan et al., land on Canal road, $1.

Solon P. Townsend et ux., to Emilie J. S. Laurin, land and buildings on Billerica avenue, $1.

Frank W. Coughlin to William H. Robinson, land on Dorsett street, $1.

Frank W. Coughlin to Catherine Carter, land on Ellingwood avenue, $1.

CHELMSFORD

Fred A. Chenoy et al. to Eilef Berg et al., land and buildings, $1.

Robert A. Donahoe to Oscar S. Gray, land, $1.

Samuel L. Blood by gdn. to Joseph Loiselle, land, $50.

DRACUT

Jane Collier's estate by exix., to John Curry et al., land on Sladen street, $2450.

Florence Hildreth Nesmith f. c. et al. to Roswell S. Fox, land on LaFayette and Champlain streets, $1.

Mary E. Cox f. c. et al. to Thomas F. Mulvey et al., land on Pinckney street, $1.

TEWKSBURY

Jennie A. Barrett f. c. to Grace V. Nickerson, land on Pine street, $1.

Thomas McGovern to Dennis J. O'Connell, land and buildings, $1.

Grace V. Nickerson f. s. to Mary A. Burke, land on Maine street and Clyde avenue, $1.

TYNGSBORO

Jesse B. Butterfield et al. to George W. Burke, land, $1.

WESTFORD

Harry C. Greene to Hattie G. Johnson, land at Brookside park, $1.

WILMINGTON

George H. Shields tr. to Charles H. Davies, land at Wilmington Square park, $1.

Frank W. Coughlin to Cora B. Whinery, land on corner Elwood road and Winston avenue, $1.

Grace V. Nickerson f. s. to Edmund Horne, land on Lake street, $1.

HOUSEWIVES HAVE GOOD TIME

Some housewives of this city are combining pleasure and economy in a very ingenious way. They are forming themselves into Larkin Clubs-of-Ten and buying their Soaps, Spices, Teas and other household supplies direct from Larkin Co. The club meetings are made very enjoyable affairs, and prove an excellent means of bringing neighbors together in a friendly, social way. Although Larkin Co. charges you the same prices for their products that you would pay at the store, they give you double the quantity that you could get at the store, and in that way reduce your living expenses fully one-half. By forming a Larkin Club-of-Ten it is possible for you and your neighbors to share the benefits of a $10.00 order for household supplies, and divide the expense evenly between you. Write to Larkin Co., Buffalo, N. Y., for their large catalog R25, which will give you full particulars regarding this Club-of-Ten plan. It will be the means of saving you and your neighbors a great many dollars.

USED CARS

BARGAIN SALE

Prices slashed to the absolute bottom. We have a large number of used and rebuilt motor cars, including many different makes, all sizes. Every one in good mechanical condition, completely overhauled and repainted. Will be sold at extremely low prices. Our reason for selling is that we must clean up the stock before the opening of the 1913 season. Write us for full information, and if interested in any car we will arrange to demonstrate same on your own roads.

Remember, our prices are the lowest ever. Every Thomas car guaranteed.

Simply drop a postal asking us to send full particulars relative to used cars, or call at our store.

Thomas Motor Car Co.
Of Boston, 915 Boylston St.

ROYAL BAKING POWDER

Absolutely Pure

The only Baking Powder made from Royal Grape Cream of Tartar

NO ALUM, NO LIME PHOSPHATE

MEMORIAL DAY ARRANGEMENTS

Have Been Completed by the Committee in Charge

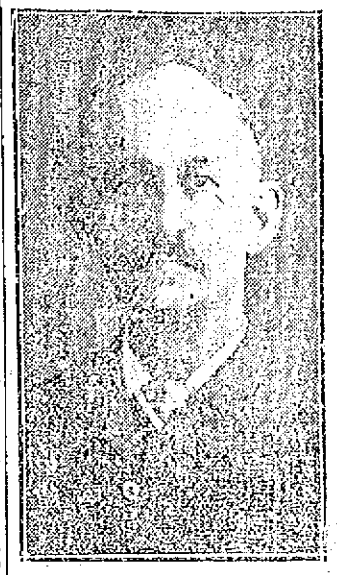

JAMES P. EMERSON,
Chief Marshal.

The various committees in charge of the observance of Memorial day, are busily at work training their program and thus far all indicates that an interesting program will be arranged for the day.

To start with a church service will be held at 2.30 o'clock in the afternoon of Sunday, May 26th at the First Congregational church in Merrimack street. The service will be conducted by Rev. N. W. Matthews, who will also deliver an address. Mayor James E. O'Donnell will also address the gathering and singing will be by the regular church choir. There will be no parade on that day, but the veterans will gather in their respective halls and proceed to the church in a body without music.

On May 30th in the forenoon the members of the different posts will gather at their respective halls and march to John street, where automobiles will convey them to the different cemeteries, where they will follow the usual custom of decorating the graves. There will be between 15 and 20 automobiles, all gotten gratis through the efforts of Comrade Lucius A. Derby. The start from John street will be made at 9 o'clock.

At four o'clock in the afternoon the usual annual parade will be held. The line will form on the South common and proceed through the following streets: Thorndike, Middlesex, Central, Merrimack, Moody, Tremont and Merrimack where it will be reviewed at city hall by the municipal council and dismissed. The chief marshal of the parade will be Comrade James P. Emerson of Post 155.

At the conclusion of the parade the veterans will go to their quarters with their guests and there enjoy a banquet followed by addresses by some distinguished guests.

The various committees in charge of the observance are as follows: J. H. Caverly, chairman; Frank B. Peabody, secretary, and James P. Emerson, chief marshal.

ANNUAL ENCAMPMENT

Of the French American Volunteer Brigade

The following item which will be of some interest to many residents of this city, especially to the members of the French American Volunteer Brigade of New England, was taken from the Fall River Herald:

A genuine surprise was sprung on the assembled officers and members of the First regiment, Franco-American brigade, at the regimental headquarters in the Boys' club building, when it was officially announced by the executive committee that the proposed three day encampment of the 2500 or more brigadiers, including Taunton, New Bedford, Brockton, Fitchburg, Lowell, Lawrence, besides Fall River and a number of Maine, New Hampshire, Connecticut and Rhode Island cities, will be held at Lincoln park, instead of on the borders of the South pond, as originally planned for. This decision was made when it was found that adequate camping grounds could not be secured at the Narrows or any other section at Flint Village.

A communication, signed by the members of the executive committee, was today mailed to A. E. Thierge, chairman of the Flint Village merchants, informing him of the change in the original program, and thanking the merchants for the amount of work they accomplished toward assuring the success of the big celebration.

The meeting opened at 8.15 with Col. A. J. Levesque in the chair. Upwards of 50 members attended. The members voted to accept the invitation to participate in the morning parade of the G. A. R., on Memorial Day. The full First regiment, over 500 strong, and including 15 guards, will attend in a body. It was further voted to attend the 25th anniversary celebration of the Napoleon Guards, May 30, and attend the mass which will be sung at St. Anne's church at 8. Another invitation which was accepted by the regiment is that of the French-Canadian Artisans, who hold a soiree in the Boys' club building Sunday, June 2, prior to opening their three-day district convention in this city, June 3, 4 and 5. The guards will attend the 10.30 mass in a body at the Notre Dame church. An invitation from Rev. D. V. Delemarre, pastor of the Blessed Sacrament church, to attend the May festival now going on at the church, was left to the individual guards to decide.

The question of furtherin the interests of the French language among the Franco-American citizens and the French-Canadians, to be considered at the coming French convention to be held in Quebec, next June, was taken up and the matter briefly explained to the assembled members.

It was proposed to have lists circulated among the members of the regiment, who in turn will present them for signature to the Franco-American citizens of this city, the lists to be forwarded to Quebec at the opening of the convention. These signatures, in a sense, will constitute a pledge by the French speaking citizens here to adhere to the speaking of their mother tongue in the homes and gatherings where it is practicable. The matter was referred to the executive committee of the encampment.

Next Sunday at 10 the executive committee meets Supreme President William H. Wellen of Brockton and Adj. Gen. Philippe Dondette of Manchester, prior to taking a trip to Lincoln Park and looking the grounds over. At 2 in the afternoon the First regiment meets in the Boys' club building to elect staff officers for the year. Five outside companies, including men from New Bedford, Brockton, Taunton, Taftville, Ct., and Willimantic, Ct. will be initiated into the F. A. brigade and make up the Third battalion of the local regiment.

Good Garden Hose. The Thompson Hardware Co. sell only good hose fully warranted.

If you want help at home or in your business, try The Sun "Want" column.

COMMONWEALTH OF MASSACHUSETTS Middlesex, ss. Probate Court. To Harriet I. Lee of Laconia, in the State of New Hampshire.

Whereas Clara E. Kershaw, of Laconia, in the State of New Hampshire, has presented to said Court a petition, representing that she holds as tenant-in-common, one undivided half part or share of certain real estate lying in Lowell, in said County of Middlesex, and described in said petition; and, as said real estate cannot be advantageously divided, praying that partition may be made among the tenants-in-common according to law; and that the commissioners who may be appointed to make said partition be ordered to make sale and conveyance of said real estate and to distribute the net proceeds thereof.

You are hereby cited to appear at a Probate Court to be held at Cambridge, in said County of Middlesex, on the twenty-fourth day of May, A. D. 1912, at nine o'clock in the forenoon, to show cause, if any you have, why the same should not be granted.

And said petitioner is ordered to serve this citation by delivering a copy thereof to each person interested, who can be found within the Commonwealth, fourteen days, at least, before said Court, and, if any one cannot be so found, by publishing the same once in each week for three successive weeks in The Lowell Sun, a newspaper published in Lowell, the last publication to be one day, at least, before said Court.

Witness, Charles J. McIntire, Esquire, First Judge of said Court, this tenth day of May, in the year one thousand nine hundred and twelve.

W. E. ROGERS, Register.

MEN WANTED—AGED 18 TO 35, AS firemen and brakemen on railroads in Lowell vicinity to prepare immediately for positions continually opening; 682 men sent to positions this year. Experience unnecessary; $80 to $100 monthly. Promotion—engineer or conductor, $150 to $200 monthly. Good life careers. State age; send stamp. Railway Association, Dept 55, 227 Montague St., Brooklyn, N. Y.

TO THE SEWING TOP STITCHERS—Wanted, a good operator. Apply Mears, Feeley & Adams, Lincoln st.

SHERIFF'S SALE

COMMONWEALTH OF MASSACHUSETTS Middlesex, ss. Lowell, April 26th, 1912.

Taken on execution and will be sold at public auction at my office, room No. 219 Hildreth Building, so-called, on Merrimack street, opposite Central street, in Lowell, in said County on Saturday, June 1st, 1912, at nine o'clock in the forenoon, all the right, title and interest which Nellie M. Bell of Lowell, in said County, had not exempt by law from attachment or levy on execution on March 12th, 1912 at nine o'clock and thirty minutes a. m., being the time when the same was attached on mesne process in and to the following described real estate to wit: One undivided half of a certain tract of land situate in said Lowell bounded as follows, to wit: Beginning at the southeasterly corner of the premises on High street, or the road leading to the Tewksbury line, thence and on a line of land numbered three on a plan of Edward S. Livermore, thence running westerly to point of numbered three, one hundred eight feet; thence northerly fifty (50) feet to land now or late of John L. Smith and James Harris to one Colburn's land; thence easterly by said Colburn's land one hundred (100) feet to said street or said road fifty (50) feet to the bound first mentioned containing nearly five thousand square feet. Being the same premises described in deed recorded with Middlesex North District Registry of Deeds in Book 110, Page 431.

GEORGE F. STILES,
Deputy Sheriff.

HOUSEHOLD HINTS
FASHION NOTES

FOR WOMEN AND HOME

SOCIAL GOSSIP
FEMININE LORE

Seasonable Neckwear Notions in Net and Lace in Which Women Are Interested This Year Are in Unlimited Variety

Many women who are careful and economical buyers of every other part of their wardrobe are apt to lose their heads a bit when it comes to the purchase of neckwear and veils. Tempting these filmy things displayed in all sorts tion is not to be resisted when one sees of attractive shapes and alluring combinations.

There is no end to the inventions along this neckwear line, and clever designers have opened shops where their wares bring high prices, and in a smaller way a number of girls handy in fashioning stunning neckwear are making jabots, collars and the like for their friends and thereby gaining nice little sums for their work.

Then again there are a number of women who make these fascinating adornments for themselves. The delightful vogue of black and white combinations has brought out magpie neckwear that is thought to be grande chic this season. This neckwear is considered correct to wear with plain white, plain black, as well as with any color one chooses.

The turnover collars which are worn at the neckband, not the kind worn at the top of the stock, are now made of thin white and black net. Again they will be edged with ruffles of black net heavily spotted with white or white tulle with a narrow hemstitched hem of black chiffon cloth.

There is a good looking collar made of shadow lace which is quite high at the back and turned over in front in two points, something on the order of a man's collar. It is bound and finished with a quarter-inch turnover of black chiffon cloth. Attached to the collar is a ruffle of knife plaited shadow lace, deeper at the left side than at the right and edged with an eighth of an inch of black.

The waist depth collars are very new and add much to the appearance of a dark frock. A collar of this kind is especially good for those who are lightening their mourning with white. It rests like a flat fichu about the neck and bust, and the middle is filled in with a V shape piece of chiffon cloth or net, which may or may not end in a stock.

Indian beadwork, which disports itself on hats and blouses, is also used for trimming up neckwear, and bars and leaves and butterfly bows of the beads are used as foundations to plaited ends of Cluny lace or to edge fan shaped pieces of spotted net edged with Baby Irish.

White net and cream net neckwear is more fashionable just now than belongings made of batiste, and smart little bows add chic to almost every stock, rabat and jabot.

Five new styles of jabots made of plaited net and lace are pictured, and one style shows the modish use of black buttons on the white net.

No. 1 shows a stock collar of Valenciennes lace with a side jabot of net and the Val. The touch of black is found in the velvet bow.

No. 2 is a stock collar of lace with side jabot of net edged with lace. Black velvet bow at the throat.

No. 3 is a jabot of net with edging of fancy patterned net lace. Black satin bow at the throat and three groups of three satin buttons.

No. 4 is a side frill jabot of net and plaited Val. lace. Pump bow of black velvet at the throat.

No. 5 is a stock collar of net lace. Side ripple jabot of net and net lace. Lace bow with black velvet loops at the throat.

In the centre of the illustration is shown a practical fichu that a woman will find very useful to put in her suit case when she goes on a week end visit.

Purchase a little more material than you need for the new evening frock and make one of these effective little fichus, which may be draped over the low necked bodice on occasions, changing the dancing costume into a more informal affair. The fichu is trimmed with shirred ribbon and has a flounce of lace and net which droops over the arms.

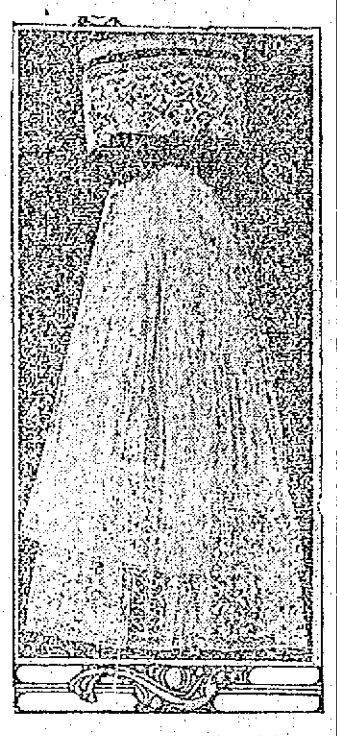

No. 1—Stock Collar and Jabot of Net.

No. 2—Black and White Combination.

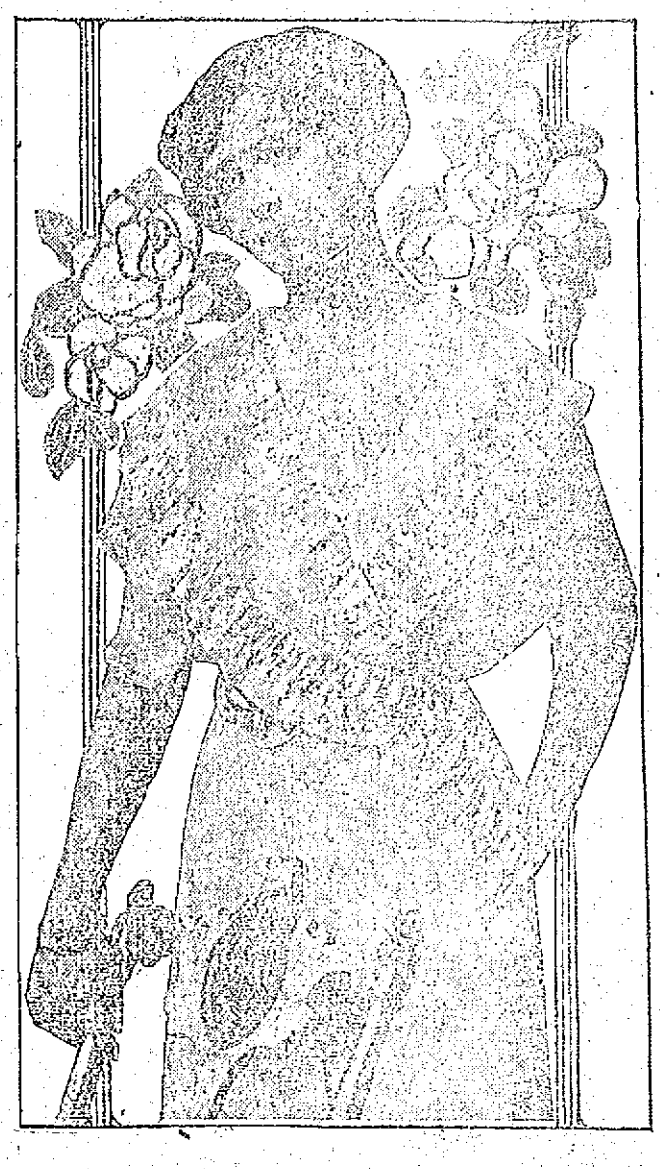

A Practical Fichu for the Week End Suit Case.

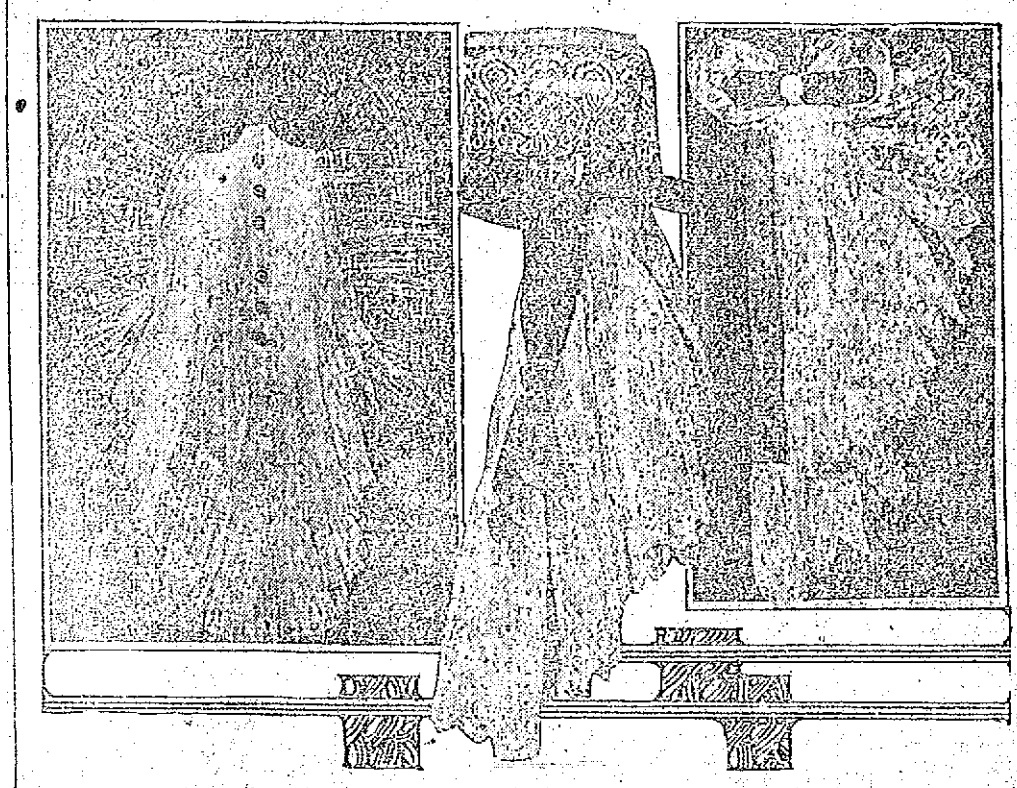

No. 3—Effective Use of Net and Satin. No. 4—Rabat of Net and Plaited Lace. No. 5—Side Ripple Jabot of Net.

THE REPUBLICAN FIGHT IS GETTING MORE EXCITING

National Committee Will Hear the Contested Elections on June 6

WASHINGTON, May 11.—The make-up of the republican national committee so far as the original selection of delegates can determine it will be settled within a week. Including eight to be chosen today, those in Texas and Arizona, over 200 delegates are to be selected in the eight days ending next Saturday. About 100 will then remain to be chosen, including 48 from Ohio and 24 from New Jersey.

The widely divergent claims of the Taft and Roosevelt managers make it apparent, however, that a determination of the actual control of the convention is impossible in advance of the meeting of the republican national committee, June 6th. The committee will take up at that time contests involving the seats of at least 164 delegates and it is not unlikely that additional contest cases will be announced by the time the committee begins work. Up to this morning 738 delegates to Chicago had been chosen according to Roosevelt estimates while the Taft forces record 20 less. The differences arise over Maryland, where the Taft managers declare the control of 16 delegates will not be cleared until the state convention next Tuesday and Kansas, where the Roosevelt records show 14 have been chosen and the Taft records ten.

Representative McKinley, head of the Taft campaign, claimed 483 delegates for the president and conceded 237 to Col. Roosevelt. Senator Dixon, manager of the Roosevelt committee claimed 310 for Roosevelt and conceded 143 to Taft. The Roosevelt managers contend that 114 delegates are uninstructed, including 55 from New York and that 164 are contested. Both campaign committees in their tables give Senator La Folette 36 delegates and Senator Cummins ten. Preparations for the two weeks battle at Chicago over the seating of contested delegates are being completed rapidly by the attorneys for both factions. The managers and their attorneys will be ready with all their cases on May 20, the date on which all the cases must be before the committee.

STRIKERS PAID OFF

THEY WERE GIVEN MONEY DUE THEM THIS MORNING

The strikers of the Merrimack mill were on the picket line as usual this morning, and all went very smoothly. At 5.30 o'clock they gathered at the mill gate in Dutton street and were paid off in the street.

There were several officers on hand, but their services were not required. The strikers were not allowed in the mill, but their week and one day's pay which was due them was given them in the street by the paymaster.

Bell and Wing

By FREDERICK FANNING AYER

Absorbing, astounding, inspiring, baffling.—*London Academy.*
Power and originality.—*Cork Examiner.*
A great work.—*Boston Herald.*
Marks of genius constantly.—*Troy Record.*
A wealth of ideas.—*Boston Transcript.*
Genuine aspiration and power.—*Occult Review, England.*
Near the stars.—*Portland Oregonian.*
Astounding fertility.—*Brooklyn Times.*
A striking book of verse.—*Boston Post.*

G. P. PUTNAM'S SONS, Publishers, N. Y. Price $2.50

Touring Cape and Bonnet For Summer Motoring

COLLAPSIBLE HOOD AND TOURING CAPE.

The rainproof and dustproof cape pictured here is of light tan rubberized fabric lined with a contrasting color. The hood may be drawn up over the pretty little bonnet of straw and the cape let down securely across the front. The collapsible straw auto hood also pictured is a mighty convenient little article for motor wear, as it may be tucked up and put in the pocket with the greatest ease. The quaint Quaker creation is of gray and pink straw with a facing of pink taffeta and trimming of gray and rose glace silk.

FUNERALS

WESSON—The funeral of Mrs. Mary J. Wesson took place yesterday afternoon. Funeral services were conducted at her residence, 315 School street, by Rev. Florence D. Mason, first reader of the First Church of Christ, Scientist. Further funeral services were held at 3 o'clock at the Unitarian church at Tyngsboro, conducted by Rev. Napoleon Hoagland, pastor. The bearers were Messrs. J. B. Butterfield, Lowville and Marshall Curtis and Daniel A. Lawrence. Burial was in the family lot in the Thompson cemetery at Tyngsboro. The funeral arrangements were in charge of Undertaker George W. Healey.

MONEY SAVERS FOR EVERY BODY

A few samples of the special values we are offering to Mail Order Shoppers. These Items will not appear in our Sunday advertisements. Order from this advertisement.

HOSIERY

Women's black and tan fine lisle and mercerized boot length hose, with lisle top, wide garter hem, double heels, soles and toes, exceptional value at 12½c a pair.

JEWELRY

Real Cloisonne Enamel Collar pins, in pretty floral designs, regular 25c value, 10c a pair.

Real Cloisonne Enamel Bar Pins, style and designs similar to collar pins, regular 25c value, 10c each.

SILKS

Wash Baratai Silk, in fine wanted stripe effects that are usually advertised as 39c values, in the black stripes on white ground. Also the pink and blue. Exceptional values, washable and durable. 19 inches wide, at only 22c a yard.

CURTAINS

Sash curtains, made of washable quality of striped muslin, all hemmed and headed, ready to hang. These curtains are 36 inches long, and are suitable for kitchens and sleeping rooms. Special for this week, per pair, 10c

See Boston Sunday Papers for other offerings.

—ORDER BY MAIL—

ORDER BY MAIL
JOHN H. CLARKE
THE GREAT CASH STORE
LOWELL, MASS.

SMART IN MARQUISETTE

Borders are very effectively used on many of the best costumes of the season, but on the skirt of such models they are seldom applied straight, graceful oblique effects having the preference. This very charming costume of gray and white marquisette is most gracefully draped, and the contrast of the dark border and white lace flounce makes an excellent effect.

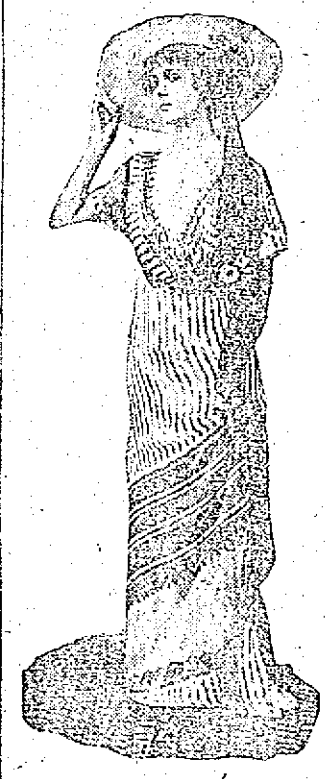

DEATHS

KNIGHT—Stephen F. Knight, a well known resident of this city and a member of the Immaculate Conception parish, died yesterday morning at his home, 65 French street. He leaves to mourn his loss, besides his wife, Mary, one sister, Mary Knight, and two brothers, John J. and Thomas Knight, all of this city. The body was removed to the rooms of Undertaker James H. McDermott.

OTIS—Mrs. Clarinda B. Otis died yesterday at the Chelmsford Street hospital aged 71 years. The body was removed to the rooms of Undertaker George W. Healey.

KNIGHT—Stephen F. Knight, a well known resident of this city and a constant attendant of the Immaculate Conception church died yesterday morning at his home, 65 French street. He leaves to mourn his loss besides his bereaved wife, Mary Knight, one sister, Mary Knight, also two brothers, John J. and Thomas Knight of this city. The remains were removed to the funeral parlors of Undertaker James H. McDermott.

LEBORGNE—Aristide Leborgne, aged 77 years, died today at his late home in Methuen street, Dracut. Deceased is survived by a wife and four children, Gracienne Leborgne of Berlin, N. H., Mrs. Michaud of Ottawa, Mrs. Mary Plourde and Mrs. Arthur Demers of Lowell.

PAYER—Rene, aged 2 years and one day, infant son of Arthur and Ida Payer, died today at the home of his parents, 16 rear of 543 Moody street.

COX—Miss Katherine Cox, died at her home, 534 East Merrimack street, yesterday. She is survived by her mother, two sisters, Mary and Annie, and three brothers, William, Joseph and Terrence Cox.

FUNERAL NOTICES

COX—The funeral of Miss Katherine Cox will take place from her late home, 534 East Merrimack street, Monday morning at 8.30 o'clock. A mass of requiem will be celebrated at 9 o'clock at the Immaculate Conception church. Funeral arrangements in charge of Undertaker Peter Davey.

OTIS—Died in this city, May 10, Mrs. Clarinda Otis, aged 70 years, 10 months and 13 days. The funeral will take place Monday afternoon at 2 o'clock from the funeral parlors of George W. Healey in Branch street. Friends are invited without further notice. Burial private.

KNIGHT—Died in this city, May 10, 1912, Stephen F. Knight at his home, 65 French street. The body will be sent to Manchester, N. H., Sunday at 12.00 p. m., from the rooms of Undertaker James H. McDermott. Burial will take place Monday morning in St. Joseph's cemetery, Manchester. Undertaker James H. McDermott in charge.

Meet Me
AT THE
LOWELL INN
The best place in Lowell to get a good square meal.

The House Fly Strike
Will soon invade your home, poisoning every article of food that they light on, and sometimes bringing sickness in your family. All this can be avoided by having J. B. Goodwin, the screen man, put in your window and door screens. He can be reached by telephone or card. Order now and you will have them when you need them.

J. B. Goodwin
11 THORNDIKE STREET

SALISBURY BEACH CASE TOLD TO LEGISLATORS

Cottagers Must Buy Lots or Else Lose Their Houses is Their Claim

At the invitation of the cottage owners at Salisbury beach, the members of the Massachusetts legislature yesterday afternoon went to the beach and saw for themselves the peculiar predicament in which the 600 or so cottage owners find themselves through the action of the Salisbury Beach Associates.

There were about 100 members of the lower branch of the legislature, about 18 senators, the three county commissioners of Essex county and a few newspapermen in the party. They left Boston in a special train at 1 o'clock and went to Salisbury, there taking special trolley cars for the beach.

At the beach there was a gathering out to welcome them, including a brass band from Haverhill. Luncheon was enjoyed and then the cottagers demonstrated the attention of their guests to explain matters.

Toward the close of the afternoon the whole party boarded the electric cars and rode along the entire five miles of Salisbury beach, inspecting the size and number of cottages from the New Hampshire state line to the Merrimack river. Then they returned to Boston, arriving there shortly after 7 o'clock.

There is before the state legislature a bill to have the state take over Salisbury beach as a state reservation, paying the owners not more than $2,000,000 for the property and expending $100,000 for permanent improvements. Any further expense should there be any, is to be assessed upon the Metropolitan district of the Merrimack valley.

If you want help at home or in your business, try The Sun "Want" column.

In Aid of The Day Nursery
ILLUSTRATED TALK ON
"CHINA AND JAPAN"
By Dr. George H. Pillsbury
COLONIAL HALL
TUESDAY, MAY 14, 1912
At 8.15 P. M.
Tickets for sale at Bailey's Drug Store and Colonial Hall
Admission 50 Cents

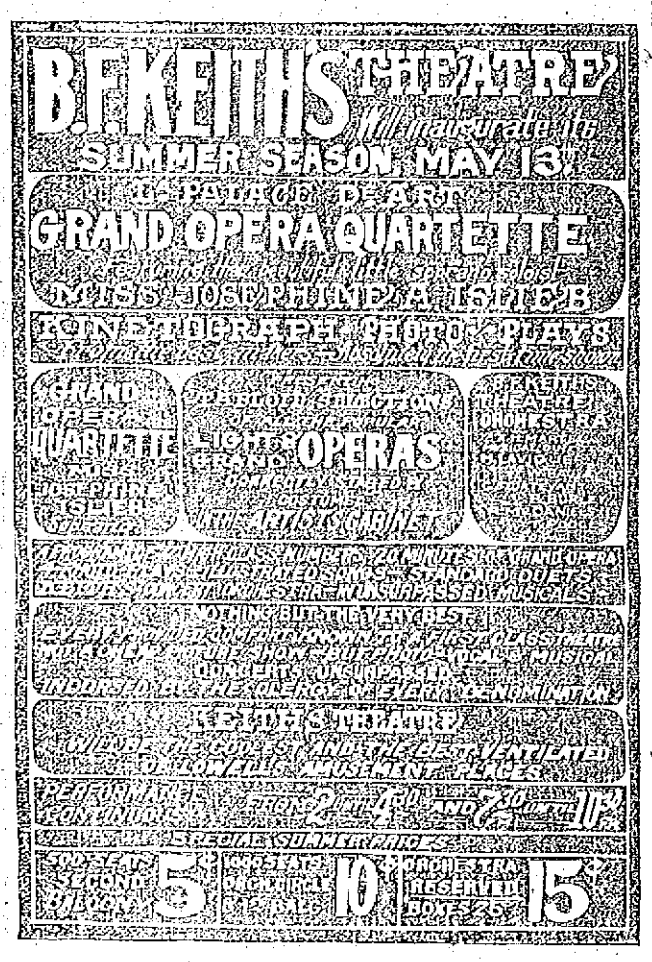

WE CARRY A COMPLETE LINE OF
Household Furnishings
AT LOWEST PRICES, AND ARE SOLE AGENTS IN LOWELL FOR THE CELEBRATED
Crescent Range
PETER DAVEY
134 MARKET ST. TELEPHONE CONNECTION 79-2
FURNITURE DEALER UNDERTAKER
FUNERAL DIRECTOR

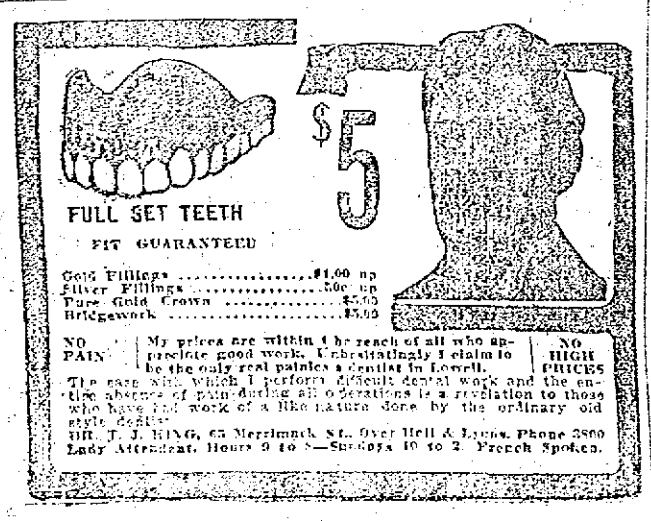

CHEERS FOR MR. ISMAY BY THE BRITISH PEOPLE

Managing Director of White Star Line Reached Liverpool, This Morning

LIVERPOOL, May 11.—A big crowd awaited the arrival of J. Bruce Ismay, managing director of the White Star line, on board the Adriatic and cheered him as he walked down the gangway with his wife, who had gone on board at Queenstown and accompanied him here. Mr. Ismay doffed his hat in acknowledgment of the reception but excused himself from making any statement to the press, saying that he was still suffering from the strain of the disaster. He had, he said, already given a plain, unvarnished statement of facts to a responsible and adequate commission and he thought that his evidence to be given before the British court of inquiry should be anticipated.

He expressed his gratitude for the cablegrams and letters he had received from societies and friends conveying their sympathy with their confidence in him during the "greatest trial of his life."

Mr. Ismay was pale and haggard and appeared much touched by his reception.

AT KEITH'S THEATRE

Summer Opera is to be Presented

After a successful season during which the best vaudeville ever witnessed in Lowell was presented week in and week out, Keith's theatre starts next week on its summer schedule with an attraction which only Keith could give for the price asked. For the summer the theatre will be known as the Palace D'Art and the finest warm weather attraction to be found anywhere will be offered. Special scenery, stage effects, etc. are included while the great cooling plant of the theatre will keep the interior cool and comfortable throughout the hottest weather.

The permanent attraction for the summer will consist of an abbreviated opera company of four recognized stars, together with pictures and they will give miniature opera on a stage within a stage, one of the most charming novelties known to stagedom. Each week a condensed version of some leading grand or light opera will be given including the principal solos of these operas together with groups of songs, patriotic, national, etc; each sung with the singer appropriately costumed. Among the grand operas to be presented through their leading solos will be:

"Faust," "Rigoletto," "Il Trovatore," "Martiana," etc., and light operas to be heard include "The Chocolate Soldier," "The Country Girl," "The Enchantress," "The Duke of Luxemburg," "The Siren," etc.

A glance at the names of the company is sufficient assurance that their work will be first class in every respect. Heading the company and the soprano soloist is Miss Josephine Isleib, who has been heard here as soloist with the Boston English Grand Opera company. Miss Isleib following the example of some of the country's greatest stars, has abandoned the exacting duties of grand opera for the lesser work of the vaudeville stage, but she is none the less an attraction. Miss Isleib is a soprano whose voice possesses exceptional range and quality. Associated with her are Miss Von Brocklin, a contralto who has had considerable successful experience in grand opera, Mr. Patrick Lloyd will be the tenor and Mr. Lorne McAdams, the basso. The opening attraction will be "Faust" and five numbers from this celebrated opera will be given.

These will include the famous "garden scene," in which the four singers appear. In this, Miss Von Brocklin will sing the role of "Martha," while Miss Isleib will be the "Marguerite," Mr. Lloyd the "Faust," and Mr. McAdams the "Mephistopheles." Miss Isleib will give the "Air des Bijoux"—a colorative air of exacting beauty, Siebel's song, "Nè palati d'amour," the one significant air in the entire opera devoted to the character, will sung by Miss Von Brocklin. The trio in the prison scene will be given by Miss Isleib and Messrs. McAdams and Lloyd. Miss Isleib will sing the famous "Prayer" of the closing scene of the opera.

The operas will be presented on a miniature stage set within a golden frame. The proscenium will be 16 feet high and 18 feet wide, special scenery appropriate to the operas and the characters has been prepared and each opera will be presented as carefully in miniature as if in its entirety. In addition to the opera next week, Miss Von Brocklin will sing a ballad illustrated by pictures and Mr. McAdamas will render the solo "Friends." The regular Keith's orchestra, Arthur Martel, leader, seven pieces, will be retained throughout the summer season, while additional instruments, notably the flute will be added from time to time.

For pictures, four reels of first run pictures from four of the leading film manufacturers will be presented at each performance. Next week they will include "Aunt Miranda's Cat;" Lubin's "The Violin Message," Pathe's "The Empty Grave" and the Essanay, "Alkali Ike."

And now observe the prices for this great attraction. Second balcony, 5 cents, orchestra from A to M, 15 cents; boxes, 25 cents. The doors will open at 1.30 and 7.30 and the performances will begin at 2 and 8.

MERRIMACK SQUARE THEATRE
Admission 10c
1000 FREE SEATS
At All Performances
A Good Reserved Orchestra Seat, 5 Cents Extra at the Evening Performance
SUNDAY CONCERT
Matinee at 3 o'clock. Evening 7 to 10.30 o'clock
ENTIRE NEW PROGRAM
With CHRISTINE, violinist; JOHNSON & WENTWORTH, Those Great Singers.
Other New Acts and Photo Plays 56th Consecutive Week, May 13,
5 VAUDEVILLE ACTS
Continuous performance 1 p. m. to 10.30 p. m.
The Temple Players
3rd Successful Week
IN SONGS AND DANCES OF
"IRELAND"
THE TALK OF THE TOWN
BLANCH HOLT & CO.
IN THE STAR BOARDER
LIGHTNING WESTON
World's Most Rapid Cartoonist
EMMA CAMERON
SOLOIST
LESLIE THURSTON
XYLOPHONE ARTIST
PHOTO PLAYS
Program Subjects Shown for the First Time in Lowell
WEEK MAY 20TH
THE TEMPLE PLAYERS
IN THE SUNNY SOUTH
KENNY & HOLLIS
THOSE COLLEGE BOYS

THEATRE VOYONS
New Bill Tomorrow, Featuring
"A COMPLICATED CAMPAIGN"
A COMEDY OF WOMAN SUFFRAGE

ACADEMY OF MUSIC
Tomorrow
Dave Mellonough's Jungle Maids. Next week—The Hottest Coon in Dixie. Forty Colored Singers, Dancers, Comedians.

LOWELL OPERA HOUSE

Last night was "amateur night" at the Opera House, a time when budding aspirants for histrionic honors are given an opportunity for a public appearance and to demonstrate their ability as entertainers, and while there may be a diversity of opinion as to the success that some of last night's talent will achieve in the profession, there is no disputing the fact that the large audience present was highly entertained by the long list of amateur talent that appeared. Singers, dancers, jugglers, monolog artists and acrobats followed each other in rapid succession to the delight of those present who in return were liberal with applause for each extra good stunt. The usual fine program of photo-plays and songs was also given in conjunction with the amateur performance. Today is the last one for the current bill and tomorrow afternoon and evening an entire change of program will be given, and again Monday afternoon and for the first three days of next week a fine new bill will be seen. For tomorrow a special program has been arranged for and one of the best of its kind is promised. Performances will be given from 1 to 5 and from 6.30 until 10.30 and the prices will be five and ten cents with all seats free.

MERRIMACK SQUARE THEATRE

Another bill that gives promise of meeting with the general approval of all is scheduled for next week at the Merrimack Square theatre. It is headed by the Temple Players, assisted by Miss Grace Hawthorne, presenting "Songs and Dances of Ireland," one of the best musical comedy offerings in this company's repertoire. The Temple Players have made themselves unusually popular with the theatre-going public of this city during the past two weeks and no doubt a large crowd will turn out to greet them during their week's engagement here. Their latest sketch is rich in the many good things from the musical world, and when given by such artists as Miss Hawthorne, Charles Malcolm, Geo. Lewis, James Byrnes and the others, it is almost sure of winning favor.

Blanch Holt & Co., in Una Clayton's brightest and best outputs, entitled, "The Star Boarder," will be a close second in popularity with the patrons. The piece is exceedingly funny and interpreted by Miss Holt and a competent cast in a way that's most enjoyable.

Leslie Thurston, lady xylophone soloist, and a real leader in her class, will introduce some of the more popular selections, and Lightning Weston, a cartoonist of recognized skill with the crayon, will be among the others who will appear. Miss Emma Cameron, vocalist, will be heard in new and catchy song hits. The photo-plays for the first three days of the week will include "Billy," "An American Tourist Abroad," and others equally as good. The views will be among the most interesting yet shown.

For the sacred concerts Sunday afternoon at 3 and evening at 7 and 9 o'clock, Manager Carroll has secured another excellent bill. Johnson and Wentworth vaudeville's sweetest singers, and Christine, violinist, are among those who will appear. There will be other superior concert numbers. The photo-plays and views of present-day events for the afternoon and evening will be new and novel.

Remember that the supper hour matinees are becoming more popular each week. Many who are unable to attend the regular afternoon or evening performance generally take in the supper hour bill.

If you want help at home or in your business, try The Sun "Want" column.

Charming Clara Zira
You Must Meet the Famous ZIRAS

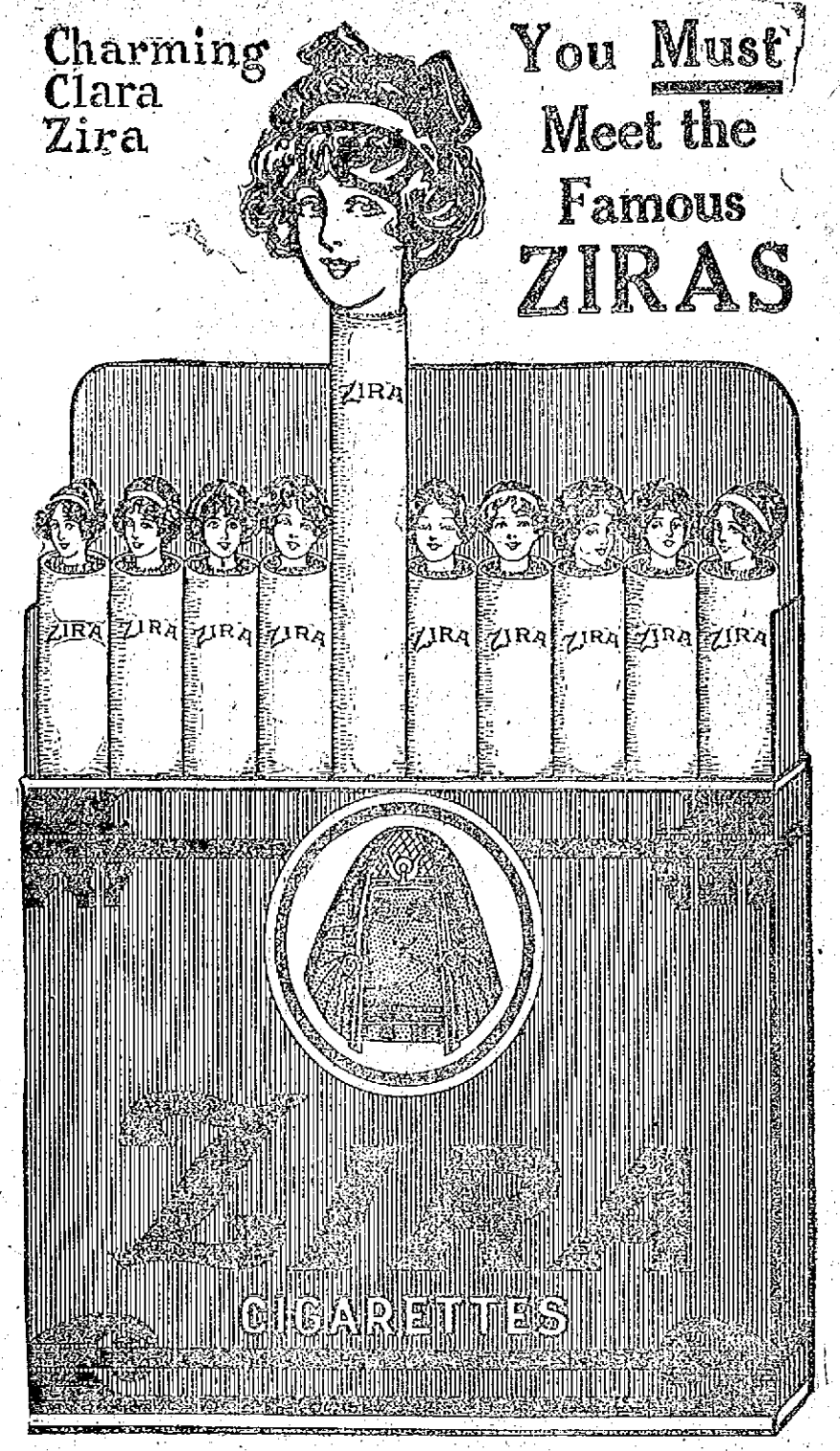

Gaze on No. 5—
Charming Clara Zira.
So delightful in character, so mild in disposition—
They call her the CONTENT BUILDER.
She fills an important place in every box of ZIRA Cigarettes.
A "Satin Wonder" in each package.
Each One Recommends One More.
5¢

ACADEMY OF MUSIC

In conjunction with the policy of the Academy of Music in bringing out the best local talent the city affords, a new novelty will be presented tomorrow entitled The Jungle Maids, which will consist of songs by Rose McDonough, assisted by a large coterie of the M. T. I. Bachelor girls. The novelty of the stage setting will appeal on account of the unique manner in which it is displayed, and as the excellence of the singing of these girls can readily be vouched for it is sure to be even a greater novelty than the hit scored last Sunday. Next week a hot aggregation of colored minstrels will have the boards and with songs, dancing, band playing and general frivolities will give a show the equal of which has not appeared at the Academy for many years. Usual prices will prevail.

THEATRE VOYONS

These are the days of trouble for the politicians and no factor is greater in their troubles than the coming of woman suffrage. One of the features of tomorrow's bill at the Theatre Voyons is "A Complicated Campaign," a Lubin comedy based on woman suffrage and a real scream from start to finish. It is a novel story constructed for laughing purposes and one of the cleverest of its kind. There are other pictures and musical numbers of the best on the bill and one will find a most pleasing and profitable entertainment there.

HOUSE OWNERS
Use Thin Flooring without expense and disturbance of taking up old floors, thus meeting the demand for Hardwood Floors with complete satisfaction. You can lay it easily yourself. Seven different woods.
SPECIAL MATCHING —BEST NAILING
Send postal for booklet with full information and prices of this and all other kinds of Hardwood Flooring.
THE GRIFFIN FLOORING CO
Worcester, Mass.

WHAT THE WORLD IS DOING TODAY

THE SUN MAGAZINE PAGE

TOLD BY CAMERA, PEN AND PENCIL

New Head of the American Astors, the Magnificent Family Mansion Located in New York City and the Yacht Noma

1.—Astor home in New York. 2.—John Jacob Astor and Mrs. Madeleine F. Astor (photograph copyright byAmerican Press Association). 3.—Mrs. Ava Willing Astor. 4.—Mrs. John Jacob Astor. 5—Mrs. H. Spender-Clay (formerly Pauline Astor), daughter of William Waldorf Astor. 6.—William Vincent Astor. 7.—William Vincent Astor playing golf. 8.—John Jacob Astor's yacht Noma. 9.—William Waldorf Astor.

Had the Titanic taken down with her the head of a reigning dynasty, mighty in political power and with branches controlling the destinies of nations, the loss could hardly have caused more excitement than the untimely taking off of the American head of the house of Astor. John Jacob Astor went to his death as a gallant gentleman should go. After the tributes of regret and praise were paid to his memory, attention turned to the former crown prince and present head of the American Astors. The great name in the Astor family councils is now William Vincent, fourth in descent from the original John Jacob Astor, founder of the fortune.

What manner of man William Vincent Astor will become it is too early to say. He has not yet reached his majority. He was born Nov. 15, 1891. Although some newspaper attention has been paid to him, of course, ever since his birth, since he was the prospective heir to the bulk of his father's fortune, the policy of the family has been aimed at keeping him out of print if possible. In his early youth he was sickly and had several attacks of illness. He is tall, like his late father, but he has not yet rounded out or broadened into the latter's athletic proportions. The younger Astor has taken to some forms of sport and is very fond of automobiling. His speeding has brought him into trouble with the police on a few occasions, but he is an expert handler of the wheel and has escaped very serious trouble.

For a short time John Jacob Astor thought Eton, the famous English school, a good place for his only son, but the English did not take kindly to young Astor—perhaps the unpopularity of John Jacob's cousin, William Waldorf Astor, was visited on the latter's second cousin—and the young man returned to America to finish his preparatory school course at St. George's in Newport. Last fall he entered Harvard "with the distinction of having more clothes than any other man at the university." He has had his rooms in Claverly hall, one of the most expensive of the "gold coast" dormitories in Cambridge. It is considered unlikely however, that he will retain his place at Harvard. He is no longer the heir to the Astor fortune, estimated at $125,000,000, but its possessor, and the direction of his estate, if he follows in his father's footsteps, will take up all of his available time.

Son of First Mrs. Astor

William Vincent Astor is the only son of John Jacob Astor by his first wife, who divorced the millionaire in 1909. There is a ten-year-old daughter, Muriel, placed by the court in the custody of her mother. The first Mrs. Astor was Miss Willing of Philadelphia. Under the divorce decree Vincent Astor remained with his father. The amount of John Jacob Astor's settlement on his first wife was not made public, but it was said to be $10,000,000, with the provision that this fortune should revert to Muriel. Since then there have been various rumors to the effect that Mrs. Astor, who retains much of her youthful beauty, was engaged to European noblemen and wealthy Americans, but none of the rumors has been confirmed.

Colonel Astor's marriage last year to the youthful Miss Madeleine T. Force brought a sensation. It will be remembered that the couple had difficulty in finding a clergyman to unite them, objection being raised on the ground that Colonel Astor was a divorced man. His widow, who escaped from the Titanic, is in her twentieth year and is younger than her stepson.

How the Astor Fortune Grows

The story of the growth of the Astor fortune may be told in a sentence: The first John Jacob Astor bought New York real estate with his earnings in the fur business, and his descendants have not sold New York real estate. The line of descent from John Jacob Astor 1st to Vincent runs thus: William Backhouse Astor, son of John Jacob, was the father of William Astor, who was the father of the late John Jacob. Another son of William Backhouse Astor was John Jacob Astor 3d (the second John Jacob was a son of John Jacob 1st and died without issue) The only son of John Jacob 3d is William Waldorf Astor, cousin of the late John Jacob and head of the English branch of the house. He is the man who has been attacked so fiercely in the English and American newspapers and magazines for expatriating himself.

Many Englishmen of high social and political position do not like William Waldorf Astor and some of them have not hesitated to say so, although, of course, there is a certain element, titled and untitled, which eats his dinners and professes friendship for him. It cannot be said that he is a "man without a country," for he has become a British subject and he has, if reports are to be believed, desires for a dukedom, a marquisate, an earldom or perhaps even a barony.

But William Waldorf Astor is no longer young. He was born in 1848, and it may well be that he has relinquished his hopes of breaking into the peerage in favor of his only son, William Astor, Jr. The latter is thirty-two years old and is married to Nannie Langhorne Shaw, one of the three beautiful Langhorne sisters of Virginia. She was divorced from her first husband. They have one son and one daughter. William Waldorf Astor has a daughter also, the former Pauline Astor, married in 1904 to an Englishman of good family, Captain H. Spender-Clay. Two daughters have been born of this marriage. Mrs. William Waldorf Astor, Sr., died in 1895. She was Miss Mary Dahlgren Paul.

Cousin Richer Than J. J. Astor

The ground of American dislike for William Waldorf Astor is his choice of a home in England instead of the country from which his revenue is derived. He is richer even than his late cousin was. It is a matter of common knowledge in New York that the Astor holdings of real estate in the American metropolis exceed in value those of any other family. Very seldom indeed is any parcel alienated from the estate. With the intention of conserving the fortune the first American Astor, son of a German butcher, decreed that the fortune should descend from father to eldest son. The others, with their descendants, are provided for, of course.

The New York home of the Astors, which has now become the property of Vincent Astor, is situated at the corner of Sixty-fifth street and Fifth avenue. It is a handsome residence, built of graystone, with an air of belonging to one of great wealth that impresses sightseers.

This palatial house was the home of Mrs. William Astor, the "Mrs. Astor" who was the leader of New York society until old age forced her to seek quiet and retirement. She was the mother of the late John Jacob Astor. She died in 1908.

What Said W. W. Astor Abroad

Older members of New York society recall the "fuss" which followed the death of Mrs. John Jacob Astor, wife of the third bearer of the name. She had been the undoubted leader of the social world, and her death caused an interregnum until it was decided finally that Mrs. William Astor of the older generation, and not Mrs. William Waldorf Astor of the younger, should wield the scepter.

The strained situation between the two ladies came to the knowledge of the public when some wag addressed a letter to "Mrs. Astor, New York," with no street address. Mrs. William claimed it because she was the oldest living Mrs. Astor. But Mrs. William Waldorf contended that her husband was the head of the older branch of the family, and she was therefore the only genuine, simon pure "Mrs. Astor." When his wife lost the campaign William Waldorf Astor came to the conclusion that England was a better place for him, with his numerous millions, than America.

Senator Cullom's Retirement Breaks Link in the American Historical Chain

"Cullom, when I die and you die and Frye dies and one or two others this senate will not amount to much, will it?" said Senator George Graham Vest of Missouri a few days before his death, as quoted in Senator Cullom's book of reminiscences. Vest is dead; Frye is dead, the "one or two others" whom the Missourian had in mind are dead or retired. Cullom has lost his seat. But the senate lives. There are other, younger men in it on whom the heat and burden of the day have fallen. How much they amount to is a matter of individual opinion. Vest was weighted down with years and illness when he spoke to Cullom.

But Cullom is going. Illinois republicans have rejected him at the polls. Next March Lawrence Y. Sherman will take his place among the legislators under the big dome. So politics writes "finis" to the public career of the man who has held office longer than any other man in American history.

Almost thirty years long has been the term of Uncle Shelby M. Cullom in the United States senate—five full terms of six years each. Before he entered the senate wing of the capitol he served in the other section as a member of the house of representatives. Between times he was governor of Illinois, and before his service in the national legislature he learned the ins and outs of lawmaking as a member of the Illinois legislature. He was speaker of the lower house in his state for two terms.

It is a record that stretches beyond the days before the great war. In one sense Senator Cullom is a link with the earliest years of United States history, for he was born when Andrew Jackson was president, in 1829, and Jackson fought in the Revolutionary war.

Since the time of Lincoln, whom Cullom knew well and whom he resembles, the Illinois senator has been acquainted with every president. Some of them he knew intimately, and they urged him to enter their cabinets. But he refused consistently, preferring his seat in the senate to a seat at the council table over which he might have presided had the plans of his friends succeeded. It is recorded that at least twice he came within reach of the republican nomination. But others proved more powerful than the tall, spare man from Illinois who knows politics intimately, has the qualifications of a statesman, but is not self assertive when there is a question of his own advancement.

There is in Senator Cullom's retirement an element to refute those men who hold that personal honor is an extinct quality in American politics. He retires from his senate seat with less money than he had when he entered it thirty years ago. He has busied himself with the affairs of his state and his country, but not with his own, outside of drawing his salary. He has lived on the salary and on little else. But on this point he ought to be quoted again, for his own words tell the story better than anyone else could:

"I have been getting a little poorer financially every year I have been in office. I have less property today than I had when I left Springfield, nearly thirty years ago, to take my seat in the senate. Perhaps that is my fault. Some men think of investments and have good business sense. I never thought of things of that kind."

But it must not be inferred from Mr. Cullom's simple thoughts on the subject of amassing cash that he is equally simple in other things. No, indeed. In politics he knows the game from the time the cards are shuffled until the last jack pot is won. Many men in Illinois and elsewhere have been deceived by Uncle Shelby's simple, kindly manner into thinking that they could snatch away his senatorial toga and leave the old man bare to the winds of adversity. But it was not to be. It is an old story, but worth repeating, that Governor Tanner once, when desired by his friends to try for Senator Cullom's seat, pointed out a graveyard and said, "That place is full of men who thought they could oust Cullom."

Among the high places in Senator Cullom's career are his authorship of the interstate commerce law and the chairmanship of the foreign affairs committee, which he still holds. He has always been a conservative republican in politics.

SENATOR SHELBY M. CULLOM.

ILLUSTRATED TALK ON CITY BEAUTIFUL

Was Given in Colonial Hall Last Evening

An illustrated lecture, and one of the most interesting that has been seen in Lowell for many moons, was given at Colonial hall last night. The lecture was given under the auspices of the City Beautiful committee of the Lowell board of trade and it is part of the engrossing publicity campaign being scattered broadcast by the National Cash Register company of Dayton, Ohio. The kinemacolor pictures shown last night were not only beautiful and interesting but they were instructive as well. The National Cash Register people are sticklers for civic improvements and it is a good bet that as a likeable employing combination there's nothing to compare with the N. C. R.

The civic improvements in Dayton, mainly fostered by the N. C. R., the landscape gardening on the many acres of the N. C. R., the boys' gardens for which prizes are offered by the N. C. R., and the welfare and industrial progress constantly being evolved in new phases by the N. C. R. were all shown last night.

The recreation of the 6000 employees of the company was noted in all of its phases, and after that came work—work which seemed half play, with hours devoted to physical culture, to lectures and to entertainment. The assembling of various parts of the cash registers was shown, from foundry to polishing, and then on to boxing and shipping. Later photographs of stores in various parts of the world where the cash registers are in use were thrown onto the curtain. The store farthest north is in Hammerfest, Norway; the store farthest south is in Christchurch, New Zealand. And there were other stores in South Africa, China, Japan, Korea, Venezuela, Chile, Cuba, Mexico, Russia, etc.

The flower picture "From Bud to Blossom," closed the exhibition. In this the growth of beautiful blossoms from the merest of tinted buds to the full blooms was accomplished by speed and magnification within a few minutes. Many of the flowers photographed were grown on the roofs of buildings of the company in Dayton. Magnificent roses, gypsy grass, gladioli, nasturtium, tiger lilies, etc., were shown in motion, actually bursting forth in all of their varied colors. Truly it was a splendid entertainment.

OLD TIMERS

DEFEATED REGULAR POLICE TEAM BY SCORE OF 5 TO 0

Two teams composed of the local "cops," one of the Regulars and the other the Old Timers, played an interesting game of baseball at Washington park yesterday and the Old Timers, under the careful captaincy of Jim Boyle, won by the score of 5 to 0. Big Jack Sullivan pitched for the winners and he was in fine form. The game was very exciting and was witnessed by a large crowd.

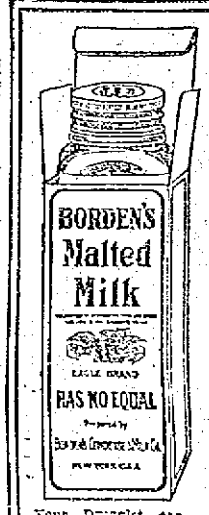

Borden's

A rich, creamy milk and the most nutritious elements of wheat and barley, are combined in *Borden's Malted Milk*. It nourishes and stimulates body and brain because it supplies what both need. Try it at lunch time—between meals and before retiring. Don't ask for malted milk. Ask for *Borden's, Borden's and Borden's.*

When you want Malted Milk ask for *Borden's.*

Malted Milk

Your Druggist can procure it from the New England Sales Agency, Geo. Wm. Beasley Co., Boston. Tel. Richmond 336

BORDEN CONDENSED MILK CO., NEW YORK.

WATERTIGHT DOORS OPEN BY ORDER OF ENGINEER

Is Testimony Offered at British Inquiry Into Titanic Disaster

LONDON, May 11.—The board of trade inquiry into the Titanic disaster was resumed yesterday under the presidency of Lord Mersey. So important did the White Star company consider the evidence of Charles Hendrickson, one of the firemen of the Titanic, who testified yesterday that the lifeboat of which he was one of the crew had not returned to the scene of the disaster because Sir Cosmo and Lady Duff Gordon objected that it would be dangerous to do so, that the company's attorney on the reopening of the inquiry this morning requested that the cross-examination of the witness be postponed. The attorney desired time to consult with the surviving officers of the Titanic, who are arriving in England on board the Adriatic, on which vessel J. Bruce Ismay is also a passenger. The request was granted by the court and Lord Mersey also asked that the tribunal be supplied with a list of the lifeboats and with the number of passengers carried on board each of them, showing as far as possible the proportion of the different classes of passengers and of the crew.

Other members of the crew were examined today as to how they left the Titanic, the number of passengers in their boats and whether they returned to the scene of the disaster to try to rescue some of those in the water.

A steward testified that he had actually to push women into the boats. No account, he said, was taken of the class to which they belonged.

His evidence is considered important also as he was in lifeboat number 14, from which all the passengers were transferred to other boats while number 14 returned to where the Titanic was wrecked.

He said that although the boat's crew rowed about throughout the night they found only three people alive.

He admitted in cross examination, however, that some of those in the water might have been alive but unconscious and they went only to those who were crying for help.

Corroboration was given today to the evidence of Tom Dillon of the engineers' staff that the watertight doors were opened by order of the engineer.

Fred Scott, who was on duty in the turbine engine room on the night of the disaster, said that at a quarter to one he was ordered to open the watertight doors from the engineroom through to the stern compartment so as to enable the engineers to get at the pumps. At first he opened the doors only about a foot. Then the engineer having first telephoned to the bridge they threw the doors wide open. Lord Mersey remarked: "This taken in conjunction with Thomas Dillon's evidence would show that the doors were opened from the forward boiler room to the stern compartment."

The attorney representing the White Star company interposed, saying that evidence would be called to show that the water-tight doors would close automatically. Scott also testified as to the orders received in the engine room. The first order was "Stop." A quarter of an hour later came "Slow ahead." Then followed "Slow astern" and again "Stop." According to Scott, it had been definitely ascertained that the lights reported to have been seen by some of the people on the lifeboats were those of other lifeboats.

Uncle Sam's Biggest Drydock Takes in Utah, Biggest Battleship, Which Will be Repaired

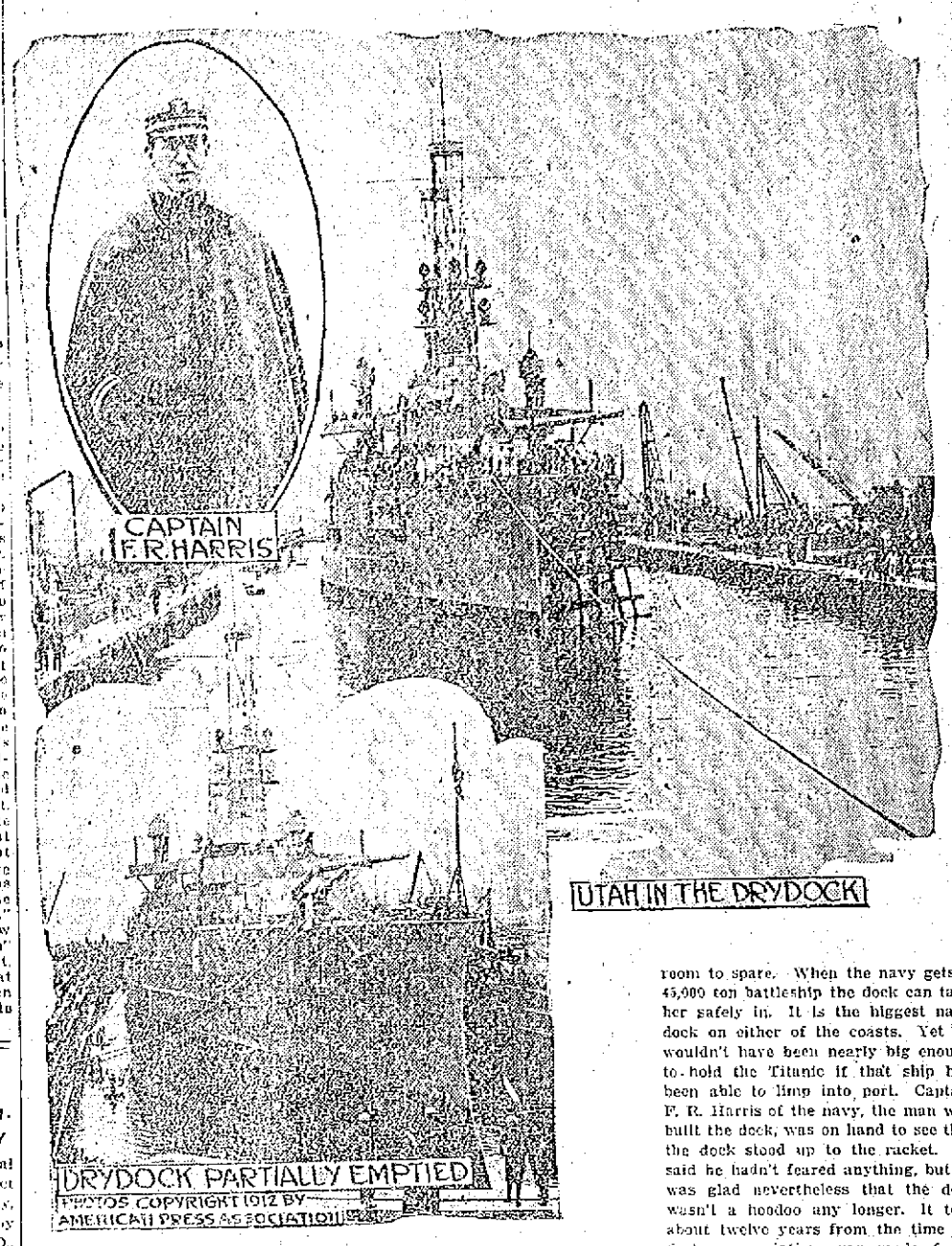

NEW YORK, May 11.—The battleship Utah, the largest warship in commission in the world, is in dry dock 4 at the Brooklyn navy yard, thus helping that dock to live down the name of the "hoodoo dock," which it acquired because of the many accidents during its construction. The Utah is in the navy hospital because a British tramp steamship trying to get to sea in a fog dented a few of her bow plates as she lay off Tompkinsville, Staten Island, on the same day that the Titanic foundered. It will cost about $15,000 to put her in shape again. The Condor knocked a dent in the port side of the Utah between her hawse holes, fifteen feet above the water line and twenty feet forward of the armor belt, where her skin was tender. Two plates five-eighths of an inch thick were smashed. The blow punched a hole also in the port trimming tank just below the water line. By the time they pumped the water from around the Utah the big ship looked small enough. A midshipman standing at the sea end of the dock remarked that the battleship didn't seem to be such a whacking big ship after all. As a matter of fact dry deck 4 can hold a ship 150 feet longer than the Utah and have a little room to spare. When the navy gets a 45,000 ton battleship the dock can take her safely in. It is the biggest navy dock on either of the coasts. Yet it wouldn't have been nearly big enough to hold the Titanic if that ship had been able to limp into port. Captain F. R. Harris of the navy, the man who built the dock, was on hand to see that the dock stood up to the racket. He said he hadn't feared anything, but he was glad nevertheless that the dock wasn't a hoodoo any longer. It took about twelve years from the time the first appropriation was made for a new big drydock at the Brooklyn navy yard to be finished, and they were twelve worrisome years. All along the water edge at the navy yard is tricky quicksand, and time and again the quicksand boiled, as the engineers say, throwing the contractors into frenzy. Some of them gave up, and their places were taken by others, and these, too, had to confess that the quicksand had got the better of them. But Harris drove 102 pneumatic caissons beneath where the dry dock was to rest and fifty-two more at the sides. The forward ones went to hardpan, and the others sank ninety-five feet through the quicksand to solid bottom.

Protect Yourself!

Against Against

Substitutes ... Imitations

Get the Well-Known Round Package **HORLICK'S**

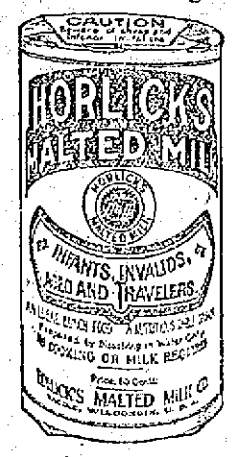

MALTED MILK

Made in the largest, best equipped and sanitary Malted Milk plant in the world

We do not make *"milk products"*—Skim Milk, Condensed Milk, etc.

But the *Original-Genuine*

HORLICK'S MALTED MILK

Made from pure, full-cream milk and the extract of select malted grain, reduced to powder form, soluble in water. Best food-drink for all ages.

ASK FOR HORLICK'S

Used all over the Globe

Not in any Milk Trust

COL. ASTOR'S WILL TO BE PROBATED

Contest Not Now Considered Probable

NEW YORK, May 11.—Preparations for the probating of the will of Col. John Jacob Astor on next Friday are being quietly conducted and it was said today that the distribution of the estate will be accomplished without interruption. Although many contingencies are being discussed in an unofficial way, it is understood that the beneficiaries are desirous of carrying out every provision mentioned by Col. Astor. There is no reason to believe that Mrs. Madeleine Force Astor contemplates any contest of the will.

SILVER WEDDING

ANNIVERSARY OBSERVED BY MR. AND MRS. MICHAEL NUGENT

Mr. and Mrs. Michael Nugent of L street this city celebrated the twenty-fifth anniversary of their marriage at their home Wednesday evening. A large number of friends gathered and offered congratulations. Mr. and Mrs. Nugent were united in marriage on May 8, 1887, by the Rev. J. P. Nulty, P. P. at Carnaross county Meath, Ireland.

The happy couple came to this country on June 4 of the same year. They came directly to Lowell and took up residence in St. Michael's parish and have remained there since. They are devout attendants at the church there and are connected with several of the societies. Their home has been blessed by eight children, all of whom are living and the latter assisted in receiving the guests at the celebration Tuesday evening. All the children reside with their parents. They are Christopher, Thomas, Chas., William, Walter, Louise, Rosella and Catherine.

Mr. Nugent has been employed in the Middlesex company since settling here and now holds a very important position. Mr. and Mrs. Nugent are in perfect health and their many friends hope that they will live to observe their golden wedding anniversary.

If you want help at home or in your business, try The Sun "Want" column.

REV. L. N. FOGG

RE-ELECTED DIST. SUPT. AT PENTECOSTAL CHURCH ASSEMBLY

At the evening session of the annual assembly of the New England district of the Pentecostal church, yesterday, there was a praise service followed by a sermon by Rev. E. F. Walker, D. D., general superintendent of California.

The election of the district superintendent was the closing business of the morning session. Two ballots were taken, the second ballot resulting in the unanimous re-election of Rev. L. N. Fogg.

The afternoon session was devoted to the educational interests of the church. Rev. Ernest E. Angell, S. T. L., principal of the Pentecostal Collegiate institute at North Scituate, Rhode Island, gave the principal address of the afternoon.

He spoke of the intimate relationship which exists among all the interests of the church, showing that where one suffered, all suffered to a large degree. The church, as Paul said, was one body, and just as the mind rules the physical body and guides its actions, just so does the intelligent minister and church member make his influence felt throughout the church.

He also spoke of the Pentecostal Trade school, which was incorporated separately from the institute. The trade school, however, is maintained as a very valuable adjunct to the institute in that it makes it possible for almost half of the students to earn their entire expenses at the institute. The total investment in this trade school up to date is about $8000 and this furnishes in its return to the students the equivalent of the endowment of $125,000.

The business of the trade school has grown rapidly, each year showing a doubling of the previous year's business, and it was primarily in the interest of the trade school that he desired that a fund of $5000 be raised.

The Collegiate institute, he said, was highly recommended by the state board of education of Rhode Island, for the thorough work it was doing, and he hoped that the matter of the trade school would receive their hearty support.

He then laid before the assembly the plan for development which he, in conjunction with Mr. E. T. Campbell, the business manager of the trade school, and the financial secretary of the institute, had outlined. It was unanimously adopted by the assembly, and a collection as a nucleus of the $5000 fund for the school was taken up by Rev. A. B. Riggs, the collection amounting to $890.

Among the graduates of the institute are President-Emeritus Angell of the University of Michigan and Senator Aldrich of Rhode Island.

MANN DENIES CHARGE

That He Tried to Influence Soldiers

MANCHESTER, Eng., May 11.—Tom Mann, president of the Syndicalist Education league and a labor leader, was found guilty in the court of the assizes of having endeavored to influence British soldiers from their duty and sentenced to six months' imprisonment. Mann was arrested on March 21 after

he had delivered a speech at Salford in sympathy with the coal strikers. Before being sentenced the labor leader addressed the court. He argued that when acting under the civil law the soldiers were only citizens, and commands given them must, therefore, be lawful commands. He denied that he had endeavored to influence soldiers from the performance of their duty.

If you want help at home or in your business, try The Sun "Want" column.

MGR. WILLIAM O'BRIEN GOING TO BOSTON

To Attend the Dedication of a Church

Mgr. William O'Brien, P. R., of St. Patrick's church, accompanied by Michael J. Johnson, organist will attend the dedication exercises of the Gate of Heaven church in South Boston tomorrow.

The Sanctuary choir of St. Patrick's church has in preparation the Soldiers' chorus from the opera "Faust," which will be given at the commencement exercises of the St. Patrick's Boys' academy.

The committee in charge of the recent entertainment given by the Ladies' Aid society of St. Patrick's parish report that the receipts were the largest that were ever received from any entertainment in the history of the parish.

Immaculate Conception

Rev. Denis A. Sullivan, O. M. I., of the Immaculate Conception parish who returned this week after doing missionary work in Texas, Mexico and Oklahoma, reports that all the missions were well attended. In several places where Fr. Sullivan accompanied by Rev. John P. Flynn, O. M. I., also of this city, visited, they were accorded public receptions and large floral pieces were sent to the parochial residence where the Lowell priests were stopping. Fr. Sullivan also states that there were a great many converts to the faith in the southern states. Fr. Flynn is still away and will remain on missionary work for some time.

Fr. Sullivan will call a special meeting of the O. M. I. Cadets for some evening next week. An entertainment will be given and refreshments served.

The first communion classes being held on Monday, Tuesday, Thursday and Friday afternoons are being well attended.

At St. Anthony's

The largest number of children since the establishment of St. Anthony's church in this city will receive first communion at the eight o'clock mass tomorrow morning. In the afternoon a very large number will receive the sacrament of confirmation, Bishop da Silva officiating.

St. Peter's

Arrangements for the annual concert and dance to be held in Lincoln hall on Friday evening, May 17, under the auspices of the Holy Name society of St. Peter's church are progressing and the members anticipate a large attendance. President James W. Cook is general manager of the affair and John L. McDonough, floor director.

The members of the Married Ladies' sodality will receive holy communion in a body at the 7.30 o'clock mass tomorrow morning.

Sacred Heart

The members of the Children of Mary sodality of the Sacred Heart church held a meeting in the school hall last evening after the May devotions in the church. There was a large attendance and considerable business was transacted. Arrangements for the banquet to be held on Wednesday evening, May 22, were formulated and the members plan a most enjoyable time.

Plans for the entertainment and dancing party to be held under the auspices of the sodality in the school hall on Thursday evening, May 23 were also dicussed and as this will be the last dance of the season in the hall the members expect to make it a huge success.

St. Michael's

The annual May procession, which is always a great feature at this church will be held on Sunday, May 19. Several rehearsals have been held and Rev. Denis Murphy, the zealous curate at the church who is in charge of the feature plans to make this year's event one of the most successful ever held.

St. Columba's

The minstrel show to be given in Associate hall on Wednesday evening, May 22 under the auspices of St. Columba's parish promises to be one of the best of the season. Rehearsals are being held regularly and at the present time the performers have their respective parts well learned. The show is in charge of Messrs. Timothy Rohan and John Carroll.

Central Council, A. O. H.

The members of the A. O. H., will receive communion in a body on Sunday, May 19. It is expected as this comes within the prescribed time for making Easter duty, that all the members will be present. The regular meeting night of the Central council has been changed to Tuesdays during the summer months.

Knights of Columbus

The recently appointed building committee of the Knights of Columbus has been very busy of late looking up an available site and it is reported that of the several places in view one a short distance from city hall is being seriously considered. The knights are also making arrangements to open their summer home, the Genoa club, the latter part of the month.

Y. M. C. I.

At the regular weekly meeting of the Young Men's Catholic Institute tomorrow morning at 11 o'clock it is expected that a complete report of the recent banquet will be submitted by the committee. Other routine business will be transacted. Arrangements for the social to be held by the institute, under the direction of John X. Payne, in Associate hall on Thursday evening, May the 23th are well under way. The affair will take the form of a character party.

C. Y. M. L.

The committee in charge of the Marathon race to be held on the North common on Memorial day by the Catholic Young Men's Lyceum will make a report at the regular meeting of the organization to be held tomorrow afternoon. Plans for a series of outings to be held by the society during the month of June will be discussed.

Mathews

The regular weekly meeting of the Mathews will be held at the institute rooms in Dutton street tomorrow. A rehearsal of the Bachelor club girls was held at the room last evening and all the members were present. The girls are to repeat their recent successful song revue in Associate hall.

The Burkes

The Burke Temperance Institute is booming and showing signs of that same activity that characterized it in days gone by. The committee which had the recent party in charge has presented its report to the institute and it showed that with all bills paid a tidy sum was turned into the coffers of the organization. The membership, too, has taken a decided increase and many new faces are now seen at the rooms. Summer is generally dull with societies but the Burkes are planning a busy season, and in the fall expect to burst forth in all glory that shone about them in years past.

SURPRISE PARTY

MISS MAY HIGGINS PRESENTED MESH BAG BY FRIENDS

A very enjoyable surprise party was held last evening at the home of Mr. William Grady, 22 Maple street. A large number of young people attended the affair and all assisted in the evening's entertainment. During the evening Miss Mary Higgins, a popular young lady of that vicinity, was presented a beautiful mesh bag. Miss Mabel Malloy making the presentation address. Miss Higgins in fitting words thanked her friends for the handy gift. A fine musical program was carried out and games were played and refreshments served. The party was in charge of Misses Lizzie Anderson, Margaret Grady and Jessie Higgins.

FOR HOME RULE BIG MASS MEETING

Tomorrow Evening at Associate Hall

The big mass meeting to be held in Associate hall, tomorrow evening, under the auspices of the United Irish League is called to endorse the home rule bill and to pledge a continuance of the fight if that bill be not enacted within a reasonable time. The leading speaker will by Mr. John O'Callaghan, who has just returned from Ireland after attending the great convention and witnessing the stirring scenes at the introduction of the measures in the house of commons. Judge Daly of Cambridge will also speak as will Judge Pickman of Lowell and Dr. Sullivan of Lawrence. Mayor O'Donnell will preside and James E. Donnelly and John Dalton will sing Irish airs. Every man and woman in Lowell who believes in home rule for Ireland is invited to attend. The meeting is free and there will be no collection. It is called for 7.30 in order that the Boston speakers can start for home soon after 9 o'clock.

LONG SENTENCES FOR LAWRENCE STRIKERS

Charged With Assault With Intent to Kill

SALEM, May 11.—Orlianardo Antonio and Salvatore Bruno, two Lawrence strikers, were sentenced today by Judge Brown to serve not less than five nor more than seven years in state prison following their conviction on a charge of assaulting with intent to kill two police officers on Common street, Lawrence, during the strike.

John G. Hibben Inaugurated as President of Princeton

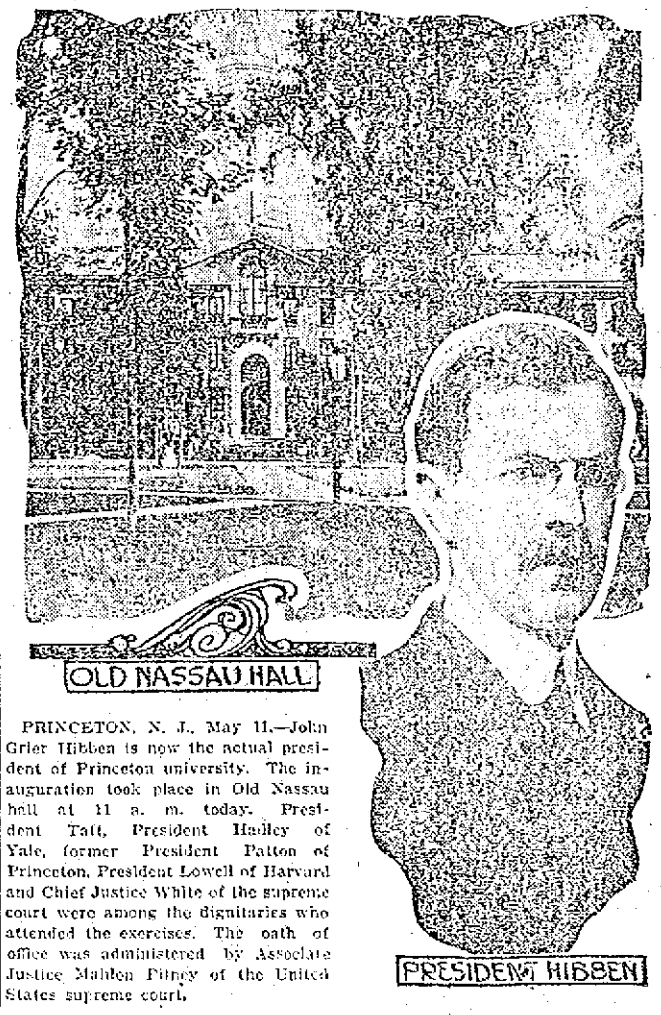

PRINCETON, N. J., May 11.—John Grier Hibben is now the actual president of Princeton university. The inauguration took place in Old Nassau hall at 11 a. m. today. President Taft, President Hadley of Yale, former President Patton of Princeton, President Lowell of Harvard and Chief Justice White of the supreme court were among the dignitaries who attended the exercises. The oath of office was administered by Associate Justice Mahlon Pitney of the United States supreme court.

Gypsy and Brown-Tail Moth Caterpillars

WILL AGAIN SOON ATTACK TREES.

You can protect your trees in the most effective and economical way if you band them with TREE TANGLEFOOT, an absolutely harmless, sticky substance applied directly to tree trunks. Easily put on with a wooden paddle. See cut. One application remains effective three months or longer, fully exposed to weather (rain or shine.) One pound makes about nine lineal feet of band. Especially recommended for above mentioned insects, although equally effective against any climbing pest. No mixing required. TREE TANGLEFOOT comes prepared for use. Don't wait until insects are seen band trees early and get best results. 1 lb. cans 30c, 3 lb. cans 85c, 10 lb. cans $2.65, 20 lb. cans $4.50.

FOR SALE BY ALL RELIABLE SEED HOUSES

The O. & W. Thum Co., Grand Rapids, Mich.

Manufacturers of Tanglefoot Fly Paper and Tree Tanglefoot

LAUGH AND THE SUN LAUGHS WITH YOU

THE SUN HUMOROUS PAGE

WEEP AND YOU WEEP ALONE

TOOK HER NERVE.

The pretty college girl gazed over the grassy hills with a far-away look.

"Beyond the Alps lies Italy!"

Just then one of her chums whispered:

"Look out, Helen, beyond you lies a mouse."

With a wild shriek the college girl climbed a tree.

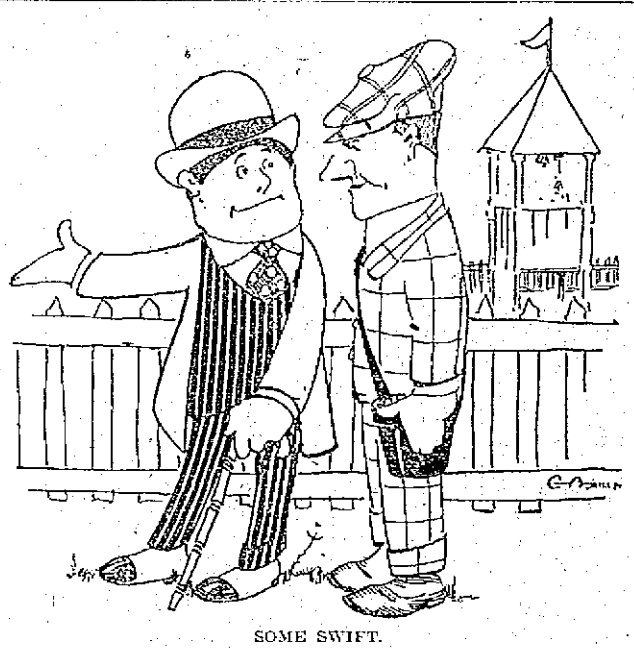

SOME SWIFT.

"How did that horse run that you bet on in the last race?"

"Run? Why, he's one of the best runners I ever saw! Say, he's running yet!"

They Never Mistake.

"WE all have a case of conscience now and then," said the drummer, "and I expect the recording angel gives us all due credit. My last case was three years ago, and I haven't encouraged any since."

"You embezzled and then restored the boodle, eh?" was queried.

"Had no opportunity to embezzle, sir. I attended a circus and at the ticket wagon I kept my eyes on the ticket-seller. I had heard of their tricks a hundred times. I knew he'd beat me if he could. I gave him a $20 bill, and I plainly saw him count me back $24.50."

"First time I ever heard of the likes."

"And it knocked me out, too," replied the drummer. "Yes, sir, he counted me back $4.50 too much."

"And then and there you—"

"And then and there I reached for the money and skipped. All the time I was in the circus I was smiling and patting myself on the back for a lucky dog, and I planned to have a $4.50 dinner that evening."

"But after a time your conscience awoke?"

"She did. Yes, sir, that still, small voice got after me and I could not choke it off. It called me a thief, and I felt as if every one was looking at me. The result was that I determined to restore the extra money."

"Good boy!"

"I went into the drug store and counted the wad and—and—I didn't restore."

"But why?"

"Because the ticket-seller was the one who had made the $4.50! Yes, sir, and my eyes on him all the time! Conscience? Oh, yes, but not too often!"

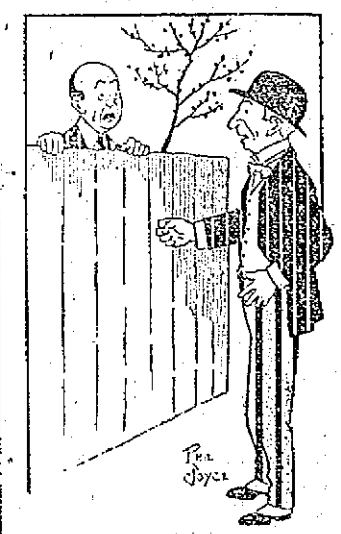

BETWEEN NEIGHBORS.

Mr. Bungalow—This thing has gone far enough. Your chickens come through the fence and ruin my garden.

Mr. Cottage—Well, why don't you keep an eye on them?

Mr. Bungalow—What? I'd have you understand that I'm not going to mind your chickens.

Mr. Cottage—Mind them? Well, if you don't mind them what in the world are you talking about, anyway?

Mistaken in the Man.

"YES I had got the idea," said the Wyoming rancher, "that I could size up a cowboy plumb right in about two days, and I was feeling rather pert over it when I got hold of a chap who turned out to be worthless from head to foot. After making sure that he was no good I told the foreman to bounce him. This was done, and the fellow appealed to me.

"'Jim, you've got to go,' I said. 'You are not worth your salt. Take you all, in all, and I never saw a more worthless man.'

"'Then you don't believe I'll ever amount to anything?' he asked.

"'You'll never be better than wolf-bait.'

"He went away looking very dejected, and I saw no more of him for three days. Then he rode up on his broncho and called out to me:

"'Say, Major, I just called to let you know how mistaken you was. I've robbed the Blue Hills stage of $400, stole this bronco, broke into a post-office and cleaned out three Chinks in the last three days, and am now off to help rob a passenger train! So long, Major—so long.'"

NOT FOR HIM.

He—I don't know what she wants with me, but I ain't takin' no chances in leap year.

Only Half the Truth.

THE man from Montana had been telling the story of a landslide—how he and his cabin had been carried two miles and escaped all injury—when one of the listners said:

"You don't mean to say that you were rushed along with rocks and dirt and trees for two miles and escaped terrible injuries?"

"Not a cut nor a bruise on my body."

"But it doesn't seem possible."

"No? Were you ever in Montana?"

"No."

"Know anything of its climate?"

"No."

"Any relatives out there?"

"No."

"Do you expect to ever go out there?"

"I can't say that I do."

"Well if you ever do go out there you'll find that any other man in Montana but me would have had that cabin carried along at least ten miles and buried at least twenty feet deep!"

JOE KERR.

UPSET HIM.

Hubby (angrily)—What! Thirty-five dollars for that hat? You told me hats could be bought from $4 up.

Wifey—Yes, dear, this is one of the ups.

The Better Way.

"I'M not one of those baseball fans that howl and jeer at a player when he makes an error of judgment," said the man with the Roman nose to the man beside him in the street car.

"Glad to hear it," was the answer.

"And when an umpire gives a raw decision I say nothing for publication."

"Right again."

"And I don't stand up on the seat and shake greenbacks at the crowd and bluff and be conspicuous."

"Then I'm glad to know you, sir."

"There are those who differ with me on the points of a game, but do I call them liars and shout out that if they will come around behind the grandstand I will knock their infernal heads off?"

"No, I don't believe you do."

"I just keep quiet, sir."

"That's it."

"I sometimes smile, but I never either condemn nor applaud."

"That shows the gentleman. I am glad to have met you, sir. I am a tailor and not a gentleman, but you can't fool me when I see one to the manor born."

"Thanks."

"By the way, if you don't mind, what do you do when you feel like murdering a player or an umpire? You say you don't raise a row."

"No, sir—no, sir. Rows are vulgar. I simply hire a man to lay in wait for them at night and assassinate them. No clew. I get off here!"

JOE KERR.

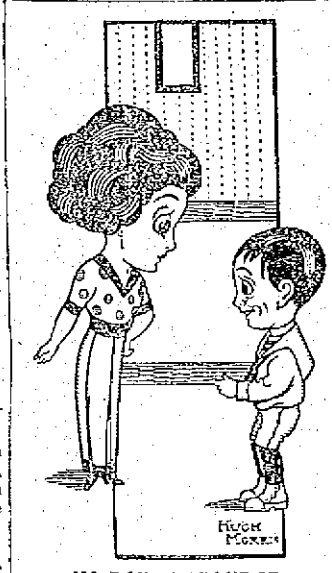

NO DOUBT ABOUT IT.

"What is an 'oath of office,' ma?"

"I can't tell you exactly, but I know that most of these politicians swear."

I KNEW A GIRL NAMED FANNIE—A NEW GIRL, BY THE WAY. AND FANNIE WAS A BASE-BALL FAN. SHE LOVED TO SEE 'EM PLAY.

WE SAT OUT IN THE BLEACHERS, WHERE ALL THE BLEACHED BLONDES SIT. WE BOTH WERE FANS AND SO WE DIDN'T MIND THE HEAT A BIT.

I BET TEN DOLLARS ON THE GAME—WITH FANNIE—JUST FOR FUN. 'TWAS JUST MY LUCK TO LOSE THE BET AND FANNIE COPPED THE 'MON'.

FAN WAS A BETTER BETTOR THAN I, SO WE ARRANGED THAT SHE BECOME MY BETTER HALF AND HAVE HER SURNAME CHANGED.

NO POLITICS

IT was a sign reading thus that was hung on the door of a cobbler's shop, and of course along came a man who felt it his duty to step in and inquire.

"Does that sign mean that you have no politics?"

"Shust so," was the reply.

"And you are not going to vote?"

"I vhas not."

"Don't you think Taft ought to be re-elected?"

"I don't think nottings."

"And how about Roosevelt?"

"It vhas nottings some more."

"But, man," continued the caller, "you are a citizen of the country and should take an interest."

"I takes nottings."

"But the tariff question is to come up again."

"I don't care."

"And the Mexican trouble must be settled."

"She vhas nottings to me."

"But see here. I came in to tell you that I had four pairs of shoes to be repaired."

"Vhas dot so?" replied the cobbler. "Vhy, I bellef you come in shust to shoke mit me. Four pairs of shoes!"

"Just four pairs, but if you take no interest in the Government of your country—"

"Hooray for some politics!" shouted the cobbler. "Hooray for Tafts! Hooray for Roosevelts and tariffs and Mexico! Hooray dot I wote three times, und dot everybody vhas elected und some goose hangs high! Bring in dose shoes und I bet you dis country vhas saved up to her neck!"

GERMAN VERSION.

Efry time I go me by dot town
Dose boys keep a-knockin' my sausages aroundt;
Makes no difference uf dey vare a houndt,
Dey got to shtop knockin' my sausages aroundt.

WHY ENPECKO OBJECTED.

"I hate to go shopping with my wife," said Enpecko. "Every time I make a suggestion she sits down."

"I didn't know that they had seats in the stores," commented his friend.

"They don't," replied Enpecko. "She sits on me."

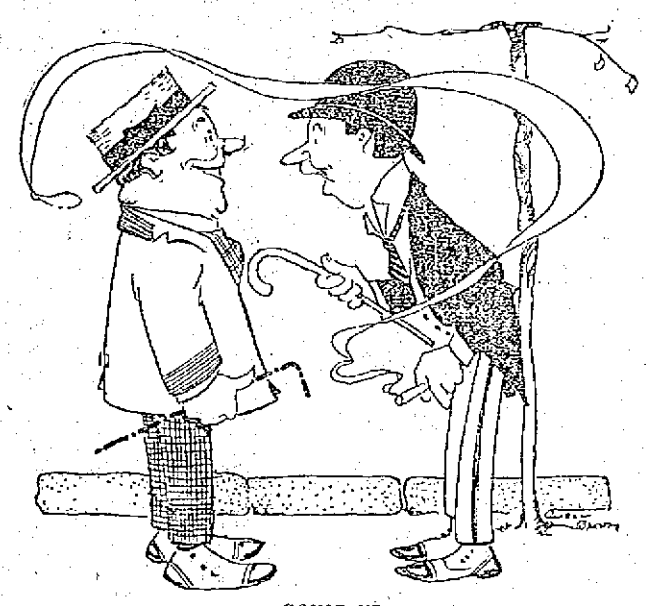

GOING UP.

Looney—"When Jones attended college, his one ambition in life was to engage in uplift work."

Mooney—"Did he realize his ambition?"

Looney—"Yes. He's running an elevator in a department store."

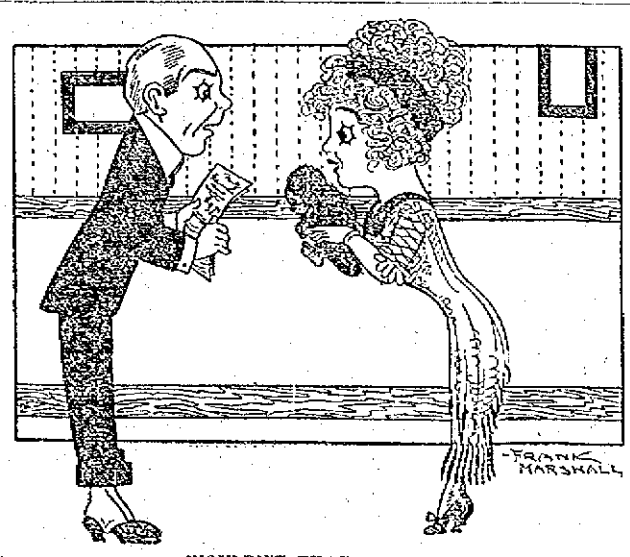

WOULDN'T THAT JAR YOU?

What is this $3.99, on this bill?

That's what I paid for a cape for little Fido.

Woman, that dog has fur an inch thick.

Yes, dear; but you know it will have to be cut off so he can wear the cape.

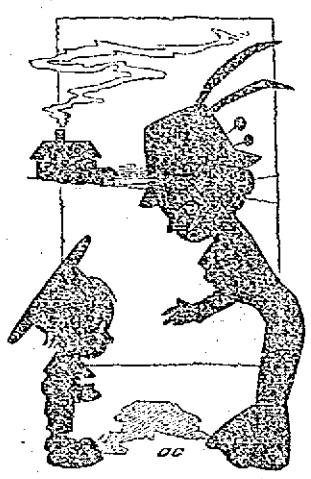

MA A LITTLE SHY ON GOLF.

"What is a foursome, ma?"

"A song by a church quartet."

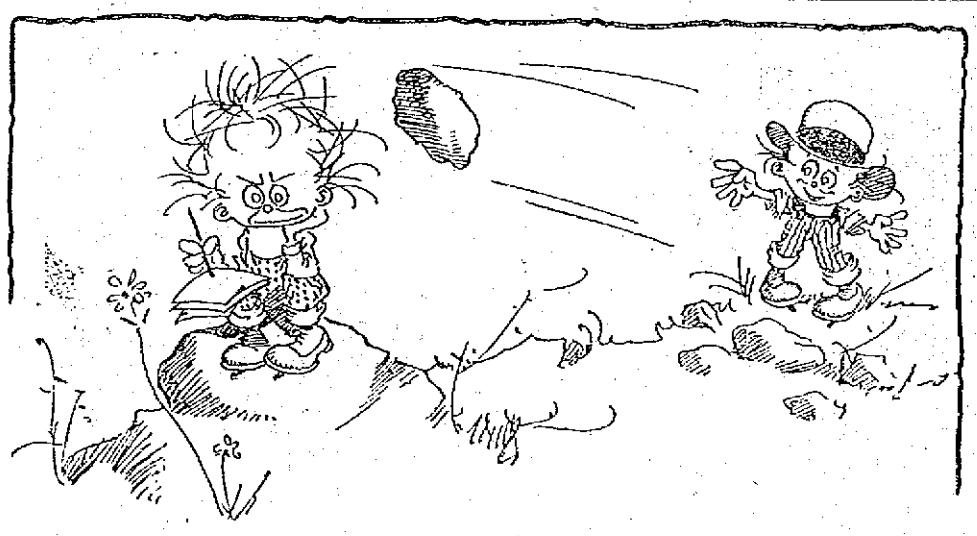

ON THE WAY.

Spring Poet—Oh, how I wish something that rhymes with "flock" would strike me.

THE LOWELL SUN

JOHN H. HARRINGTON, Proprietor

SUN BUILDING, MERRIMACK SQUARE, LOWELL, MASS.

Member of the Associated Press

THREE DOLLARS PER YEAR. TWENTY-FIVE CENTS PER MONTH

Temporary Office, 115 Paige Street. Telephone 269.

The sworn daily average circulation of The Lowell Sun for the year 1911 was

15,442

Sworn to by John H. Harrington, proprietor, Martin H. Reidy, business manager, and Alfred Pilotte, pressman, of The Sun, before me, January 1, 1912. J. JOSEPH HENNESSY, Notary Public.

THE FINANCIAL SENSATION AT CITY HALL

We have a big financial sensation at city hall, not a case of malfeasance but one of misfeasance or the use of certain city funds without authority or warrant of law for purposes other than those for which they were originally set apart.

The people who doubted Expert Rex in his statements relative to our municipal finances had another demonstration yesterday and one that should satisfy all the doubting Thomases. Even the city treasurer, who claimed the $40,000 of the Huntington hall fund was intact, had to admit that it was not, for Mr. Rex put the facts before him in such a forcible manner as to be incontrovertible.

The controversy is settled. The Huntington hall fund is gone, so is the Nesmith fund of $25,000 and so with some smaller funds. It has not yet been shown for what purpose these various amounts were spent, so that the investigation will have to go a little farther. The presumption is that the money was placed in the general treasury fund and drawn upon for current expenses. About this there does not seem to be any certainty, and Mr. Rex of course cannot decide. He has not the means of finding out any transaction of which there is no record. But it has at last been made clear that money appropriated or set apart for one purpose should not be spent for another purpose without a special order from the city council. The city treasurer should know that and he should have followed that rule; but he either did not know or he wilfully disregarded it. In either case he failed in his duty.

In regard to the auditor, Mr. Rex asserts that if he knew that this money was set apart for a special purpose and permitted it to be spent without due authorization for any other purpose, he too is to blame. Hereafter the municipal board must have men in charge of the city finances who know their business, who attend to their business and who have the courage to enforce the law no matter who may wince.

Then as to the best method of meeting the $700,000 loan. Mr. Rex advised going to the legislature to prevent the city being sued by the banks if the city cannot pay. The legislature in that case would have to pass an act empowering the municipal board to impose a special tax to cover the amount. The taxpayers would not stand any such impost. It would seem that before July 1, when these loans fall due, the city should be able to collect a considerable sum of the back taxes so that it would not be necessary to borrow the entire amount of the temporary loan. Verily we are in a worse condition financially than was generally supposed, and the municipal board, we believe, will have to adopt heroic measures. There does not seem to be any reason why the back taxes due the city if collected cannot be applied to meet a portion of this temporary loan.

HOME RULE BILL PASSED BY COMMONS

The Irish home rule bill passed its second reading in the house of commons Thursday by a majority of 101. That shows that the sentiment in favor of the measure has not been changed in the least but rather strengthened by the discussion since the measure was first introduced.

Premier Asquith has a very remarkable record of success in carrying measures which were vigorously opposed, and in this case he has been equally successful, for in the British parliament a bill that has passed the second reading is secure so far as the house of commons is concerned. But the great test will come with the Peers. The question comes whether they will hang it up for a year or enact the measure now and so end the strife. It is generally believed that the Lords will quickly kill the bill, thus under the new arrangement sending it over another year or two at most. All that can stop the home rule measure from becoming law is some crisis that would overthrow the ministry. That is possible though not probable but it is impossible to tell what may come up in the next two years. But if any turn in the fate of the ministry should bring the Tories into power they too would be obliged to grant home rule because the Irish party would so obstruct the business of parliament that nothing could be done. The outlook is bright for the passage of the bill within two years at most, and as the Irish people have had long experience in waiting they can easily compose their feelings for this period. Meantime the whole Irish race will be hopeful of seeing the inauguration of a new era of prosperity with the application of the local government act. The bill has many excellent features, many that are well devised to aid Ireland in a financial way in setting up her local government. Were the bill calculated to prove a failure it would not be accepted by Mr. Redmond whose far-sighted statesmanship is seen in many of the points in which this measure is superior to those offered by Mr. Gladstone.

THE RIVER ROAD

The citizens of Lowell should be well represented at the hearing before a committee of the legislature in Boston on Tuesday in order to see that the measure to complete the river road be put through in some form that will not throw too much of the expense on the county or upon our city. We need the road but it is part of a state highway leading north from Boston and also from Newburyport, and the state should pay the entire expense of completing the work now laid out and roughly graded.

Governor Foss has taken the right stand in the Bicheson case. If the man is or was sane at the time of the murder let him suffer the penalty of the law. If there is unquestionable proof that he is insane and not shamming then it would be wrong to have him electrocuted.

Soon the boys will begin to risk their lives in the rivers and ponds by going in bathing. It is useless to advise some youngsters of the danger, and the only way to save them from getting drowned is to see that they do not get the opportunity.

If the sum of $40,000 set apart for a special purpose by the city council can be squandered for another purpose in violation of law, somebody is to blame and the guilty parties should be called to account.

Seen and Heard

The figures used yesterday by Mr. Rex, the expert accountant, to demonstrate the fact that the Huntington hall money existed in name only were very conservative but they were formidable enough to prove the point. Mr. Rex said that inasmuch as water department money was not transferable to other departments, the interest on water department money in the city treasury belonged to the water department just as surely as did the principal, but the interest was never credited the water department despite the fact that there has been as much as a quarter of a million dollars of the water department's money drawing interest at one time.

A man in Alma bought a motor car, and being an inexperienced driver he soon had motor trouble. He called an expert, who made an examination and said: "One of your engines is missing." "That's funny; I had all of 'em when I started," replied the novice.

Frank Miles Day, the eminent architect, desired to illustrate at the T-Square club in Philadelphia, a piece of architectural ignorance.

"Why," he said, "it was as bad as the woman who listened to a lecture on Cologne Cathedral, and at the end, shook the lecturer's hand and said: "Oh, thank you, sir, for your illuminating remarks. I often wondered where our colonial architecture came from. Now of course I see that it comes from Cologne."

Rear Admiral Osterhaus, at a luncheon in New York, said of a naval disappointment:

"It was as disappointing as absent-minded Ibsen's Christmas dinner.

"Ibsen, you know, ran absent-mindedly one Christmas night into the restaurant of a railway station and asked:

"'Look here, waiter, did you say I had twenty minutes to wait, or that it was twenty minutes to eight?'

"The Tipperary waiter stopped carving a turkey long enough to reply:

"'I said naither. I said ye had twenty minutes to ate, but that was nineteen minutes ago. There's yer train whistlin' fur ye now.'"

THE VOICELESS

We count the broken lyres that rest
Where the sweet wailing singers slumber,
But o'er their silent sister's breast
The wild flowers who will stoop to number?
A few can touch the magic string,
And noisy Fame is proud to win them;
Alas for those that never sing,
But die with all their music in them!

Nay, grieve not for the dead alone,
Whose song has told their hearts' sad story;
Weep for the voiceless who have known
The cross without the crown of glory!
Not where Leucadian breezes sweep
O'er Sapphos memory-haunted billow;
But where the glistening night dews weep
On nameless sorrow's churchyard pillow.

O, hearts that break and give no sign
Save whitening lip and fading tresses,
Till Death pours out his longed-for wine,
Slow-dropped from Misery's crushing presses;
If singing breath or echoing chord
To every hidden pang were given,
What endless melodies were poured,
As sad as earth, as sweet as heaven.
—Oliver Wendell Holmes.

PA AND THE NAUGHTY GIRL

She had disobeyed her mother, said "I won't," and stamped her feet,
And displayed a fit of temper that for one so young and sweet
Was, to put it mildly, shocking, so when I got home at night
And they told me of her conduct, I said: "Very well! All right,
I will punish her severely; send the naughty girl to me.
I won't have such disobedience—she must lie across my knee."

"Send her straight to me," I ordered, "I won't have such conduct here.
Excuses won't go this time, I shall have to be severe."
Then I turned and saw her standing, looking sadly up at me,
With her big, round blue eyes fearful, and I took her on my knee.
Yes, I did. I took the youngster on my knee, as I had said,
But my voice lost all its terror as I stroked her curly head.

"Come, now, tell me all about it. You've been naughty, so I'm told,"
Soft I whispered. "Now stop crying, daddy isn't going to scold."
"I'm awful, awful sorry," then she sobbed, "that I was bad.
And I'll never do it any more." And I was glad.
And I answered: "You were naughty, but now come along with me,
We will go and tell your mother that you didn't mean to be."
—Edgar A. Guest.

In "The Nautilus" for May there's a prize set in reverent memory of Robert Browning, on the centenary of his birth, May 7th, 1812, with the following excerpt from the poet's writings:

From "Paracelsus."

I profess no other share
In the selection of my lot, than this
My ready answer to the will of God
Who summons me to be His organ. All
Whose innate strength supports them shall succeed.

From "Christmas Eve."

Take all in a word; the truth in God's breast
Lies trace for trace upon ours impressed;
Though He is so bright and we so dim,
We are made in His image to witness Him.

From "Fifine at the Fair."

His problem posed aright
Was "From the given point evolve the infinite!"
Not—"Spend thyself in space, endeavoring to joint
Together, and so make infinite, point and point."

From "Paracelsus."

As yet men cannot do without contempt;
'Tis for their good, and therefore fit awhile
That they reject the weak, and scorn the false,
Rather than praise the strong and true, in me;
But after, they will know me. If I stoop
Into a dark tremendous sea of cloud,
It is but for a time; I press God's lamp
Close to my breast; its splendor, soon or late,
Will pierce the gloom: I shall emerge one day.
You understand me? I have said enough!

"Wanting is—What?"
Wanting is—what?
Summer redundant
Blueness abundant—
—Where is the blot?

Beamy the world, yet a blank all the same,
—Framework which waits for a picture to frame;
What of the leafage, what of the flower?
Roses embowering with naught they embower!
Come then, complete incompletion, O comer,
Pant through the blueness, perfect the summer!

Breathe but one breath
Rose-beauty above,
And all that was death
Grows life, grows love,
Grows love!

From "La Saisiaz."

I concede the thing refused: henceforth no certainty more plain
Than this mere surmise that after body dies soul lives again.
Two, the only facts acknowledged late, are now increased to three—
God is, and the soul is, and, as certain, after death shall be.
Put this third to use in life, the time for using fact!

"Why I Am a Liberal."

But little do or can the best of us:
That little is achieved through Liberty.
Who, then, dares hold, emancipated thus,
His fellow shall continue bound? Not I
Who live, love, labor freely, nor discuss
A brother's right to freedom. That is "Why."

From "Pietro of Abano."

'No, my aim is nobler, more disinterested!
Man shall keep what seemed to thwart him,
since it proves his true assistance,
Leads to ascertaining which head is the best head,
Would he crown his body, rule its members—lawless else.
Ignorant the horse stares, by deficient vision
Takes a man to be a monster, lets him mount, then, twice the distance
Horse could not unridden, gallops—dream Elysian!—
Dreaming that his dwarfish guide's a giant,—jockeys tell 'a.'

HAD HEMORRHOIDS FOR FIFTEEN YEARS

Had Awful Time, Bleeding and Sharp Pains. Cuticura Ointment Gave Immediate Relief. After 2 Boxes Cured Permanently.

835 Octavia St., San Francisco, Calif.—"I suffered with piles (hemorrhoids) for fifteen years — bleeding piles. I surely did have an awful time. I was distressed continually also nervous at night, with sharp pains at intervals, and it worried me as the bleeding caused a weak and faint feeling.

"I used ——— which seemed to irritate, used a dozen of their boxes, but it did no good. I also used ——— and ——— without results. Then I saw Cuticura Ointment advertised. I got some and it gave immediate relief. After using it two times, it stopped the bleeding, and after two boxes I was cured permanently with no more bleeding. I always keep a box of Cuticura Ointment on hand for family uses, such as chapped hands, pimples, etc. It is worth its weight in gold." (Signed) John Tantman, Nov. 29, '11.

ECZEMA HEALED IN 4 DAYS

Formed Hard Crust on Scalp. Very Itchy.

Marlboro, N. Y.—"My little girl had eczema on the scalp. First a small mattery pimple appeared. The pimple broke and a watery substance ran on the skin, forming a hard crust which was very itchy. It was on the top of her head, and the crust became as large as the palm of my hand. A friend recommended Cuticura Soap and Ointment. In four days the scalp was all healed, no sign of crusts or scabs could be seen. She has not had a sign of eczema since Cuticura Soap and Ointment cured her." (Signed) Mrs. H. B. Cooley, April 3, 1911.

Cuticura Soap and Ointment are sold everywhere. Sample of each mailed free, with 32-p. book. Address, "Cuticura," Dept. T, Boston. Tender-faced men should shave with Cuticura Soap Shaving Stick.

Dwyer & Co.

PAINTERS, DECORATORS AND PAPER HANGERS

Estimates on all kinds of jobs, large or small, at 170 Appleton street.

DO IT NOW

This is spring, the time when you will need to have your light-weight wearing apparel, and ours is the place to send it for cleansing, dyeing and steaming. All work entrusted to our care will receive prompt attention and will be done in the best possible manner, for we have the latest improved machinery.

BAY STATE DYE WORKS

54 PRESCOTT STREET
D. J. LEARY, Proprietor

DR. EDWARDS'

DANDELION

TABLETS AND PILLS

A Miracle as a Blood Purifier

Say thousands who have used them. A positive cure for Rheumatism, Constipation and Foul breath. Best remedy for Liver, Kidney and Stomach. Eliminates all poisons from the system, without griping. Purely vegetable and guaranteed under Pure Food and Drug Law. Free samples on request to SCHENCK CHEMICAL CO., 64 Franklin street, New York. 25 cents a box at

HALL & LYON CO., 67-69 Merrimack Street, Lowell, Mass.

FACTORY GIRL GIVES UP

Too Sick to Work—Doctor Advised Operation. Restored to Health by Lydia E. Pinkham's Compound.

Poughkeepsie, N. Y.—"I run a sewing machine in a large factory and got all run down. I had to giv up work for I could not stand the pains in my back. The doctor said I needed an operation for female trouble but Lydia E. Pinkham's Vegetable Compound helped me more than the doctors did. I hope that every one who is suffering will get the Compound. My pains, nervousness and backache are gone and I have gained five pounds. I owe my thanks to your medicine for it is the working girls friend, and all women who suffer should write to you for special advice."—Miss TILLIE PLENZIG, 3 Jay St., Poughkeepsie, N. Y.

When a remedy has lived for over thirty years, steadily growing in popularity and influence, and thousands upon thousands of women declare they owe their very lives to it, is it not reasonable to believe that it is an article of great merit?

We challenge anyone to show any other one remedy for a special class of disease which has attained such an enormous demand and maintained it for so many years as has Lydia E. Pinkham's Vegetable Compound.

The testimonials which are constantly being published in these advertisements of Lydia E. Pinkham's Vegetable Compound are guaranteed to be absolutely genuine. m

CUT PRICES ON

Leather Goods

DEVINE'S

121 MERRIMACK STREET
Repairing, Etc. Telephone 2163

NEW MINORS' LAW RECENTLY ENACTED

Penalty for Trying to Secure Drink

The latest thing in liquor legislation is the so-called "Minors' Law" to which Governor Foss recently gave his official sanction and which goes into effect on May 25th.

The new law is found in chapter 532 of the acts of 1912 and aims to protect liquor dealers from blackmailing minors.

Heretofore if a liquor dealer sold to a minor even though he set up the claim that the party purchasing the liquor had stated that he was of age he was liable to a fine and within a few years several cases came up in this city, of minors making a practise of making purchases of liquor and then through their parents or others coming back at the licensed innholders who sold them the goods.

The new law reads as follows:

"Whoever being a minor, of at least 17 years of age makes a false statement as to his or her age in order to procure a sale or delivery of intoxicating liquor either for his or her own use or for the use of some other person, and whoever induces a minor to make a false statement in order to procure a sale of liquor shall be guilty of a misdemeanor and may be punished by a fine of not less than $10 nor more than $100."

The Massachusetts Liquor Dealers' association which had the bill introduced in the legislature considers this legislation "a long-felt want" and is sending out notices to have printed copies of the law placed in every licensed place in the commonwealth.

COMING EVENTS

SCHEDULED FOR DIFFERENT HALLS IN THE CITY

A number of social events are scheduled for next week in the various halls of the city, among them being several by prominent organizations.

At Associate hall on Friday, May 17, the Honey Boy Minstrels will again produce their famous minstrel show followed by a social and dance. On May 29th, a character party will be conducted at the same hall under the auspices of the Y. M. C. I.

Next Wednesday the members of Cercle d'Youville will entertain a number of their friends with a social and whist at Grafton hall. On the same night a group of young men from St. Joseph's parish will present a drama entitled "Le Forgeron de Strasbourg," the affair to be given at St. Joseph's college hall for the benefit of the parish. It will be repeated at the same hall on Thursday.

A week from Sunday the Ladies' Auxiliary to the A. O. H. will hold a mass meeting at A. O. H. hall, the affair being scheduled for the afternoon at 2.30 o'clock. Thursday night at the same hall the degree team of Div. 2, A. O. H., will hold their regular drill.

On Sunday, May 19th, a public meeting to discuss naturalization will be held at the C. M. A. C. hall in Pawtucket street at 2 o'clock in the afternoon under the auspices of the committee of the various clubs who are in charge of that movement in this city.

DANCING PARTY

HELD BY DEGREE TEAM OF DIV. 2, A. O. H.

A very pretty and largely attended social and dance was held last night in A. O. H. hall under the auspices of the degree team of Div. 2, A. O. H. The affair was a flattering success in every way, and those present spent a pleasant evening. The Merrimack orchestra was in attendance and 20 dance numbers were thoroughly enjoyed.

Those responsible for the success of the evening were as follows: John J. Murphy, general manager; Joseph McOsker, assistant general manager; James Hearn, floor director; Timothy J. O'Keefe, assistant floor director; Patrick J. Murphy, chief aid; Frederick Walsh, Thomas Donohue, Michael Haren, Timothy Reardon, Dennis Reardon, Michael Murphy, John Murphy, aids.

Reception committee: John Culliney, chairman; Michael Cullinan, Dennis Lynch and D. J. Murphy.

TO KEEP THE FACE FRESH, CLEAR, YOUTHFUL

(National Hygienic Review)

More important than the cosmetic care of the complexion is its physical care. To keep the face clean, fresh, youthful, there's nothing better than common mercolized wax. It absorbs the soiled or faded worn-out skin particles. Using cosmetics simply adds unwholesomeness to the complexion. That's the difference. By all means, acquire the mercolized wax habit. It's so easy to get an ounce of the wax at the druggist's, apply at night like cold cream and wash it off next morning. There's no detention indoors, the old skin coming off so gradually no one suspects you're using anything. When in a week or two the alluringly youthful, rosellke underskin is fully in view—well, you won't want or need a make-up complexion after that.

For obstinate wrinkles, a face bath made by dissolving an ounce of saxolite in a half pint witch hazel, surpasses massage cream for results.

COMMUNION SUNDAY

The annual communion of the members of Court St. Paul and St. Antoine, C. O. F., will be held on Sunday, June 2. The members will gather at the C. M. A. C. hall in Pawtucket street at 6.45 and from there will proceed in a body to St. Jean Baptiste church for the seven o'clock mass.

LADIES OF G. A. R.

OBSERVED ANNIVERSARY OF ORGANIZATION OF CIRCLE

There was a large attendance at the anniversary of Ladd & Whitney circle, Ladies of the G. A. R., held in Post 185 hall in Central street. Besides the members of the circle there were many comrades from Post 185 present.

It has been the annual custom of the members of the circle to celebrate its anniversary with a banquet and entertainment and while those in the past have been successes the affair in question proved to be one of the best ever.

The banquet was served in the dining hall under the direction of Mary L. Hamblet and a large corps of assistants. The following entertainment was given in the assembly hall under the direction of President Josie E. Blaisdell:

Piano duet, Olga and Roland Pihl; song, Miss Small; reading, Gloria Pihl; piano solo, Miss Mildred Hutchins; reading, Mrs. John B. Emerson; human violin solo, Miss Helen McGregor; piano and harmonica, Walter Shaw.

The officials of the circle are as follows: senior vice president, Mary L. Hamblet; junior vice president, Minnie Morse; chaplain, Eliza Connor; patriotic instructor, Lizzie Small; treasurer, Ella F. Gardner, and secretary, Emma A. Gilman.

SOCIAL AND FRATERNAL

The regular meeting of the International Brotherhood of Stationary Firemen was held in Cotton Spinners' hall in Middle street Thursday night. Considerable routine business was transacted and five applications for membership were received. There was a long discussion over the hours of labor and the wage schedule.

Royal Arcanum

About 50 members of Highland council, 959, Royal Arcanum, went to Lawrence last night and the degree staff initiated three new members. Present were Regent Wise, Grand Chaplain Walker and Grand Sentry Jones, the last two of Lowell. They made the return trip about midnight after a most enjoyable evening.

Knights of Pythias

The regular meeting of Wamesit lodge, Knights of Pythias, was held last night. There was a large attendance and considerable routine business was transacted. Arrangements have been made with Chevalier Middlesex lodge to work the rank of page on several candidates next Friday evening at their hall. A committee was appointed to make arrangements for a K. P. memorial on Sunday, June 16.

The recent dance held by the rank and staff association was reported a great success. The rank staff held a rehearsal after the meeting.

The Red Men

The members of Passaconaway tribe of Red Men met in regular session last night. Sachem Edmond Whitney presiding. George O. Spaulding was chosen chairman of the board of trustees and Thomas H. Sellers was chosen fourth brave on the degree staff. At the next meeting the staff will rehearse the adoption degree, also the floor evolutions, and the entertainment committee will consider the matter of holding a series of socials in the near future. A communication was received from the great chief of records, Alexander Gilmore of Boston, giving an excellent account of great council affairs and the progress of the order in this reservation. The sachem, George Howe and Edmond Crompton spoke on tribal affairs; I. F. Steele, J. H. Hickey and G. B. Ryan on degree work. At the close of the meeting a card party was held.

The Foresters

Court Wamesit, met in Pilgrim hall last night and transacted a considerable amount of routine business. Chief Ranger Henry J. Draper presiding. One application for membership was received and two candidates were initiated into the order. It was announced that plans were under way for the annual outing which will take place early in August.

Putnam & Son Co.

166 CENTRAL STREET

Surprising

HATS

At a Surprising Price

$1.00

We have just secured a few cases of fine fur soft hats—from one of our manufacturers—Spring shapes and Spring colors, Smart Styles for Young Men. These fine fur hats, actual value $2.00, today at a very special price..... $1.00

Stylish Spring

SHOES

Young men's favorite lasts—bench made of excellent leathers. Russia Calf Tan and Gun Metal Blacks, Blucher Oxfords—special price $3.00

HANAN SHOES

Stand at the head of the fine shoe line. Made from the choicest selected stock—daintily finished—and the most comfortable fitting shoes a man can wear; add to these qualities splendid service—Low shoes—in Tan and Black—

$5.00 and $6.00

70 and How to Reach a Green Old Age

Keep the bowels regular and liver active by systematic use of Schenck's Mandrake Pills, and you will escape all serious illness. They cure stomach and liver disorders—dyspepsia, indigestion, sick headaches, malaria, heartburn, jaundice, flatulence. Used and proved 70 years. Wholly vegetable—absolutely harmless—plain or sugar coated. 25c a box. Sold everywhere. Send for the free book and diagnose your own case.

Dr. J. H. SCHENCK & SON, Phila., Pa.

Grand Opening at Pawtucket Boat House

SUMMER DANCING SEASON

Opens Monday Evening, May 13th

New Hall With Large New Piazza

DANCING EACH EVENING EXCEPT SATURDAY.
SPLENDID MUSIC.

THE SUN CLASSIFIED ADVERTISEMENTS

TO LET

TWO GOOD TENEMENTS TO LET with privilege of large garden, $5. Inquire 35 Varnum ave.

NEWLY FURNISHED ROOMS TO let at 201 Appleton st.

NEWLY FIXED UP FLATS AT 44 and 58 Elm st., to let; 4 and 5 rooms each. One flat 4 rooms, 149 Cushing st., $1.50 a week; one big 7-room tenement; 42 Prospect st., $19 month. Inquire Jos. Flynn, 71 Chapel st.

ACRE OF LAND TO LET NEAR EDson cemetery. On car line. Apply 27 Abbott st., evenings, 6 to 7.

FURNISHED FRONT ROOM TO LET in private family; modern conveniences. 20 Fifth st., Centralville.

4-ROOM TENEMENT TO LET AT 186 Lawrence st. Inquire on premises. Rent low.

TWO LARGE FURNISHED OR UNfurnished rooms to let with partial use of kitchen and laundry. Also smaller one, in first class residence; modern conveniences and privileges. 58 Highland st.

COTTAGE OF 7 ROOMS ON BANK of river, at Kenwood, with running water, to let. One hundred yards from car line. Inquire McMannon, the florist, 6 Prescott st.

TENEMENT TO LET AT COR. Fay and Gorham sts. 5 rooms, pantry, bath, set tubs. Inquire on premises.

TENEMENT OF FOUR ROOMS TO let; gas; big yard; at 40 Cedar st.

FINE 3-ROOM TENEMENT TO LET near the mills, $8 per month. Apply to Eugene G. Russell, 407 Middlesex st.

TWO OR THREE FURNISHED OR unfurnished rooms, suitable for light housekeeping. All conveniences. Inquire 109 Liberty st.

FURNISHED ROOMS TO LET; SUITable for light housekeeping. Apply at The Columbia, 179 Middlesex st.

BARBER SHOP TO LET AT 00 CONcord st. Best location in city. Inquire Hogan Bros., 92 Concord st.

5-ROOM TENEMENT TO LET; bath, hot water, $12; at 165 Grand st. Apply Schutz Furniture Co., 332 Middlesex st.

PLEASANT 6-ROOM TENEMENT to let in Pawtucketville, near Pawtucket bridge with bath, gas, hot water and open plumbing; also neat four room tenement. Near two car lines. Inquire 89 Varnum avenue, or telephone 1019-1.

LARGE DOUBLE HOUSE TO LET, April 15th; $15-819 Merrimack st. Good repair. Rent reasonable. Inquire of C. A. Richardson at The Lowell Five Cent Savings Bank.

TO LET

SUNNY 6-ROOM FLAT WITH BATH room to let at 107 Fremont st., rent $12 month. Inquire at 48 Fremont st.

COTTAGE TO LET TO SMALL family 6 rooms and bath. Rent $10.00. Inquire 99 Ludlam st.

6-ROOM TENEMENT TO LET AT 486 Fletcher st. Modern conveniences.

NICELY FURNISHED ROOMS TO let in private family; with gas and bath, piazza and telephone. 61 Royal st. Tel. 3984-1.

TENEMENT OF FOUR ROOMS AND shed to let to small family, at 77 Bardett st. Inquire on premises.

FLAT AT 26 HARRISON ST., TO let; 7 rooms, good bath, hot water, furnace, set tubs; the best flat in Belvidere for $17. Apply to James Walsh, Appleton bank. Tel. 249.

LARGE, SQUARE, AIRY ROOMS TO let; all modern conveniences. Board if desired. 206 Merrimack st. Phone 1898-4.

7-ROOM TENEMENT TO LET; HOT water, bath furnace heat, $.25; at 44 Schafer st. Apply Schutz Furniture Co., 332 Middlesex st.

5-ROOM TENEMENTS TO LET; COR. Agawam and Griffin sts. Just been remodeled; up to date; $2.50 and $2.75 per week. Inquire of Greenwood Bros. or O. O. Greenwood, 180 Hale st. Tel. 3615-1 or 835-13.

STORE AND 3-ROOM TENEMENT to let at 363 Lawrence st. Rent $2.00. Inquire at 321 Lawrence st.

SUNNY 7-ROOM TENEMENT TO let, near Coral st. and Westford st.; $11 per month. Apply Eugene G. Russell, 407 Middlesex st.

MISCELLANEOUS

DRINK GLORIA FOR HEALTH. Sold everywhere.

LOST AND FOUND

PAY ENVELOPE LOST CONTAINing $10 bill. Name of owner on envelope. Address A 12, Sun Office. Reward will be given.

ROSARY BEADS FOUND, APRIL 25. Owner can have by proving property and paying for this adv., at 84 Pleasant st.

SUM OF MONEY LOST IN REYnold's lunch room, Saturday evening, April 27th, between 6 and 7 p. m. Reward for return to 36 Ford st.

If you want help at home or in your business, try The Sun "Want" column.

A LITTLE NONSENSE

A DISCOVERY.

"What good do you suppose the discovery of the South Pole has done?"

"I don't know exactly. But onhand I should say that Amundsen has at least found one place where the roads aren't forever torn up for repairs."

THAT WOULD DO FIRST RATE.

"I'll teach that boy to tell lies."

"I wouldn't do it now, dear; wait and let him hear the one you tell when you come in late tonight."

CHESTNUT LEAVES.

Griddo—Cumas is a dry joker, isn't he? They say he keeps his jokes in a humidor.

Kiddo—I know he does. I smoked one of them the other night.

Gaynoy—Why, didn't you make a speech at the club dinner last night when they called on you?

Highball—I couldn't, old man. I was so full for utterance!"

NOTABLE EXCEPTIONS.

"At the present rate, everybody will be on strike by next June except the politicians."

"You're wrong there?"

"How?"

"You forgot to mention the sweet girl graduates and the brides."

PERILOUS COMPARISON.

Professor of Astronomy—Now, the most beautiful star I know of is—

Hostess (whispering)—Be careful, professor, the lady to whom you are speaking is a prima donna.

ALL THE BEST GRADES —OF— ANTHRACITE and BITUMINOUS COAL

CAN BE HAD AT

E. A. WILSON & CO.

4 MERRIMACK SQUARE 700 BROADWAY 15 TANNER STREET

AT LAST

We have received our importation of the famous

SHAND KYDD

Line of exclusive WALL PAPERS and HAND DECORATED BORDERS.

Lowell Wall Paper Comp'y

97 APPLETON STREET.

Rooms Papered for $2

We will furnish the wall paper and border to match and send first class paper hanger to hang the same for $2 per room. Free samples of wall paper on request. Painting in all its branches, and whitewashing.

BAKER'S The New Racket

203 Middlesex St. 610 Merrimack St. Telephone 2464

W. A. LEW

Steam dyeing and cleansing of ladies' and gents' wearing apparel. 30 years in the business.

19 JOHN STREET

F. W. Cragin & Co.

MANUFACTURERS OF

Cabinet Work of All Kinds to Order

Stores and offices fitted up. Wood turning, jobbing and repairing. Old furniture repaired and finished. New furniture made to order.

46 Fletcher Street Telephone

LOWELL, MASS.

M. H. McDonough Sons

UNDERTAKERS and EMBALMERS

Prompt Service Day and Night.

108 Gorham St. Tel. 906-1

THE SUN'S DAILY PICTURE PUZZLE

THE RIGHT KIND.

Here's to the girl
Who's never afraid
She's going to live
And die an old maid.

If she doesn't care whether
She weds or not,
She'll find a good husband
Right on the spot.

Find a husband.

ANSWER TO YESTERDAY'S PUZZLE.

Upper left corner down, nose under right arm.

REAL ESTATE FOR SALE

2½ STORY TWO TENEMENT house on Agawam st., for sale; in good condition, with 4200 ft. land. Address A 10, Sun Office.

FOR SALE

In Chelmsford, 50-acre farm, good land, good building and a very pleasant home, 3 cows, hens, all farming tools, wagons and harness. Price only $3700.

On Highlands, two tenement house. Price $3200.

At Oaklands, 8-room house. Price $2600.

Near Varnum ave., 30 acre farm with good building. Price $3800.

On Middlesex st., good store, doing good business; lots of fine trade.

G. L. HUBBARD

25 Hunels Bldg. Tel. 2103

STORAGE FOR FURNITURE

Separate rooms $1 per month for regular $2 two-horse load. The dryest and cleanest place for storage in Lowell. Telephone connection. O. F. Prentiss, 356 Bridge st.

Don't Throw Away Your Tobacco Tags

Soap Wrappers, Hamilton Bonds, Mother Oats coupon. Save them; we buy the above in assorted lots. We also deal in Green stamps and exchange stamps for tobacco tags. We buy Green Trading Stamps in any quantity. A sample line of furniture is displayed in our new store and we will save you money on anything we carry. On your way to the market please call in and see our new store, the only store of its kind north of Boston.

CARR'S, 92 Gorham St.

Near Post Office. Tel. 2183-1; 2183-2

MONUMENTS AND MEMORIALS

Of all descriptions in granite, marble and bronze. Our manufacturing plant has the most modern power equipment and every labor saving device.

GUMB BROS.

Cor. Gorham and Anderson Sts.
Near Edson Cemetery.
Telephone 1017.

THE SUN
Is On Sale
At Both News Stands
In the Union Station
BOSTON

Pekin Restaurant

Chinese and American Course Dinner, 11.30 a. m. to 2.30 p. m., 25 Cents. Special dishes to order at reasonable prices. Prompt and efficient service.

SPECIAL TURKEY or CHICKEN DINNER

Every Sunday, 11.30 a. m. to 2 p. m.

25c

PEKIN RESTAURANT CO.

29 Central Street Phone 1035

If you want help at home or in your business, try The Sun "Want" column.

SPECIAL NOTICES

O, MY! YOU SHOULD TRY A CELEbrated Honeysuckle rhubarb pie.

HAVE YOUR OLD CARPETS MADE into handsome and durable rugs. Phone or write to Lowell Steam Carpet Cleaning Co., 42 Wood st.

YOU SHOULD TRY ONE OF LAVery's celebrated honeysuckle rhubarb pies. Tel. 1964-4.

SPECIAL NOTICE—THE BARBERS located on Charles, Middlesex and Wamesit streets have advanced the price on hair cutting to 15c instead of 10c.

E. F. GILLIGAN & CO., HOUSE painting, paper hanging, whitening, tinting and interior decorating. 111 Cabot st. Tel. con. Estimates on large or small jobs.

HENRY E. REED & CO., LANDscape gardeners. Estimates on large or small jobs. Tel. 3373-1. 30 Jacques st., Lowell.

NOW IS THE TIME OF YEAR TO burn wood. I always have a good supply of cord wood of all kinds for sale. A. A. Brown, 73 Inland st. Tel. 1320.

LADIES' AND GENTS' CLOTHING cleaned and pressed scientifically, at moderate rates. Frank Gorallok, 55 Willie st., opposite Brady's saloon. 110 Chelmsford st.

BENT'S NO. 1 KILLS LICE ON children. Excellent for brown tail moth itching, ivy poison, hives, mange, said rheum, falling hair. 25 cents at Fells & Burkinshaw's.

LIMBURG CO., CHIMNEY EXPERTS —Chimneys swept and repaired. Residence 1125 Bridge st. Tel. 945.

THE SUN IN BOSTON—THE SUN IS on sale every day at both news stands of the Union station in Boston. Don't forget this when taking your train for Lowell.

HELP WANTED

ANYONE WHO WANTS TO TURN an hour or two or spare time a day into money should write for particulars to Box 82, Utica, N. Y.

EXPERIENCED WOODEN BOX maker wanted, also men to do general work. Apply A. A. Flint, Tyngsboro, Mass.

WANTED

NURSING ENGAGEMENTS WANTED by thoroughly experienced American woman, or would care for aged people at own home, with first class board, comforts and conveniences. Tel. 3235, Write Nurse, Sun Office.

LAWN MOWERS MACHINE GROUND Called for and delivered, saw filing, watches and clocks cleaned, lock repairing.

C. H. PIERCE & SON,

521 Middlesex Street Tel. 2056

FREE TO THE SICK

It matters not the name of the disease you are suffering with, how many Physicians you have taken treatment with, do not be discouraged. DR. TEMPLE'S TREATMENT WILL CURE YOU. Cancers, Tumors, all Acute and Chronic Blood and Nervous Diseases of Men and Women, Hydrocele, Varicocele, Stricture, Prostatic Diseases, Piles, Fistula, Fissures, Ulcers, and all Rectal Diseases WITHOUT THE USE OF THE KNIFE. Diseases of the Eye, Ear, Nose, Throat, Skin, Stomach, Liver, Kidneys, Bladder, Bowels and Rectum, Epilepsy, and all Nervous diseases.

Terms are always made to suit the convenience of anyone applying for treatment, and very reasonable charges. Do not treat elsewhere until you have investigated methods and terms. Lowell office, 97 Central street, Mansur Block, Wednesdays, 2 to 4; 7 to 8. Sundays 10 to 12. Consultation. Examination. Advice FREE.

Boston office, 68 Court st. Hours Daily, 10 to 8; also by Appointment.

SITUATIONS WANTED

STRICTLY TEMPERATE HONEST industrious young man wants position with a nice family. Address 86 Willie st., Lowell. Can furnish best of references.

MOODY STREET

2 ten. house, corner lot, 7 rooms each tenement; baths, steam, pantry, set tubs, as good as new.

$4100

NEAR CHURCH STREET

2 tenement house, 6 and 4 rooms; good condition; rents $204 yearly.

$1600

NEAR MOORE STREET

2 tenement house, 8 rooms each tenement; bath, pantry, furnace heat; fine lot land. Make an offer.

ABEL R. CAMPBELL

417 Middlesex Street, Cor. Thorndike

We Will Paper Rooms For $2.00

And furnish the wall paper. Dealer in wall papers at very lowest prices, also paper hanging, whitewashing, painting. Estimates given on large or small jobs. All work guaranteed. MAX GOLDSTEIN'S NEW PAINT STORE, 155 Chelmsford st. Tel. 2827-1.

NEAR METHUEN ST.

A fine 11-room house with bath, hot and cold water, set tubs, laundry and every convenience desirable, large lot of land.

$3600

NEAR OAK ST.

An 11-room house with bath and pantry, large rooms and all in good repair. Price very low.

IN DRACUT

Near car line, a 7-room cottage with bath, furnace heat, gas, hard-wood floors, about 15 apple trees and a few peach trees and a good size lot of land.

Only $2600

NEAR CHELMSFORD ST.

Two tenement house 6 rooms to each tenement, and a 7-room cottage with bath and pantry, good location and only two minutes' walk to car. Both houses in good repair. If sold together price

$4500

Eugene G. Russell

Real Estate and Insurance
407 MIDDLESEX ST.

12 Acre Farm

Near Lowell line, no better farming soil in Mass. 2 tenement house, plenty of outbuildings, large lot fruit. A bargain on easy terms, for quick sale.

W. E. DODGE

22 CENTRAL ST.

Chin Lee & Co

Chinese and American Restaurant

Dining rooms reserved for ladies or private parties. This restaurant is open from 11.30 a. m. to 1 a. m., including Sundays. 117 Merrimack st., near John st. Telephone 1822.

HELP WANTED

PULLER OVER OPERATOR WANted. Steady work. Good pay. Apply Federal Shoe Co.

ENERGETIC SALES MANAGER wanted to establish headquarters in Lowell and look after entire business of Massachusetts; exclusive contract issued; bank reference. Diagraph Carbon Co., Philadelphia, Pa.

AUTOMOBILE AGENTS—I WANT local agents in every county in the United States to handle a popular priced line of automobiles. A good name and reputation for integrity counts more with us than money or experience. If you have $300 and can furnish bond you can procure the agency for our high grade car and we will furnish you with demonstrator. For full particulars address R. R. Minton, Sales Manager, Box 55, Milwaukee, Wisconsin.

NIGHT WEAVERS WANTED ON fancy worsteds. Two looms. Steady work. Can draw big money. Also two pattern weavers. Huntington Mfg. Co., Huntington, Mass.

RELIABLE AGENTS WANTED—Dignified proposition. Every automobile owner buys one. Profits large. Fits pocket. Particulars free. E. W. Crosby Sales Co., Box 7812, Osterville, Mass.

AGENTS WANTED—EASY SELLING $5 proposition. $25 daily. Repairs auto inner tubs in three minutes. Particulars free. S. C. Wallis Co., 38 Ober st., Beverly, Mass.

FREE ILLUSTRATED BOOK TELLS about over 360,000 protected positions in U. S. service. More than 40,000 vacancies every year. There is a big chance here for you, sure and generous pay, lifetime employment. Easy to get. Just ask for booklet C 135. No obligation. Earl Hopkins, Washington, D. C.

MEN WANTED TO SELL TREES and plants. Highest commissions, payable weekly. No experience or capital required. Write for free outfit. Perry Nurseries, Rochester, N. Y.

MIDDLE AGED WOMAN WANTED to do housework. Apply at 545 Middlesex st.

YOUNG MAN WANTED TO RUN twisters. Also number of girls for reeling and winding. Apply Anderson Thread and Twine Mfg. Co., 452 Broadway.

CLOSERS, STAYERS AND VAMPERS wanted; also bright girl to learn stitching. Robinson-Hazelton Shoe Co., Rockingham st.

MEN, WOMEN AND GIRLS WHO want work of any kind wanted to call at our office. Plenty of work for those who want to work. City Employment Office, 53 Central st., room 38, telephone 2698.

AGENTS WANTED—MEN OR WOMen, for Lowell and adjoining towns; $2 per day and commission. Write or call between 2 and 4 p. m., Louis & Co., 123 White st.

GOVERNMENT WANTS POST OFfice clerks, carriers $85 month. Lowell examinations coming. Coaching free. Franklin Institute, Dept. 158 P., Rochester, N. Y.

SIX PAINTERS WANTED. INSIDE work. Apply at 97 Humphrey st. Call between 5 and 6 p. m.

LOCAL SALESMAN WANTED FOR established route. Good opportunity for a hustler. Horse required, also bond. For further particulars write Box A 6, Sun Office.

MAN WANTED TO REPRESENT US in unoccupied territory. Pay all you can earn. Permanent, year round job. C. R. Burr & Co., Nurserymen, Manchester, Conn.

WANTED FOR U. S. ARMY—ABLEbodied unmarried men, between ages of 18 and 35; citizens of United States, of good character and temperate habits, who can speak, read and write the English language. For information apply to Recruiting Officer, 159 Middlesex st., Lowell, Mass.

WANTED FOR SPECIAL WORK OF a literary character in this city, a few young men possessing a high school education or its equivalent. Address J. Q., General Delivery, P. O., Lowell, stating age, education, occupation if any, and general experience.

WORSTED COMB AND CARD ROOM hands wanted for night work. Apply Hillsboro. Jr Mills, Wilton, N. H.

FOR WOMEN ONLY—MARRIED ladies, widows, earn good salary. Promotion and field manager position to earnest workers. Write for territory. Sanitary Instrument Co., Meadville, Pa.

WORSTED DRAWING ROOM HELP wanted. Worsted twisters and spinners. Apply Hillsborough Mills, Wilton, N. H.

NEWSPAPER CORRESPONDENTS

Wanted for Lowell and suburban towns; young men of fair education showing an aptitude for writing can secure positions as newspaper correspondents and make good money without interfering with present occupations. Men not now in the newspaper business preferred. Address L. M., 85 Devonshire st., Boston, Room 508.

BOYS

Distribute circulars. Big money. Everything supplied. Send 2c stamp to Dept. 10, 115 Berkeley st., Boston.

FOR SALE

PIANO FOR SALE, IN GOOD CONdition, cheap for cash. Call at 21 Willie ave.

CAFE AND GRILL FOR SALE. Best location in city of Bridgeport, Conn. Address P. O. Box 1155, New Haven, Conn.

FURNITURE FOR SALE; ALL IN good condition; will sell reasonably. Inquire 157 Moody st.

LIVE SHOE STORE DOING A GOOD paying business for sale. Stock and fixtures up to date; expenses low. This is a chance for some one to go into a clean business, owner has gone into the automobile business and will sell for a very low price for cash, or would trade for a touring car. Inquire week days at McCarthy's Shoe Store, 117 South Union street, Lawrence, Mass., or Sundays at Abbott Street Garage, 124 Abbott st., South Lawrence, Mass.

MOTOR BOAT FOR SALE; SEMIspeed boat; new last year; 21 ft.; eight miles an hour; 3-h. p. engine; price $75. Reply by letter to F. F. Pillsbury, 102 Washington st., Haverhill.

FORD TOURING CAR FOR SALE, 1911 model; in good condition. Inquire 11 Howard st., E. M. F. garage.

AN UPRIGHT MAHOGANY PIANO used very little, for sale. Will sell cheap for cash. Address A 8, Sun Office.

LOAM, SAND AND GRAVEL FOR sale. John Brady, 153 Church st. Telephone 976.

NEW BICYCLES FOR SALE, $18 up. P. Keegan, 275 Moody st.

Do You Want an ELEVATOR?

We have a dandy for sale. Come and look at it. Inquire at The Sun Office.

MONEY TO LOAN

PRIVATE—I HAVE SEVERAL thousand dollars which I will loan in small sums to any responsible person on their plain note. You do not need to own property. If you need any amount from $5 up write me and I will call and see you personally. Address A 11, Sun Office.

MONEY FOR SALARIED PEOPLE—Women keeping house and others, advanced them without security, easy payments, cheapest rates. Don't worry or annoy friends about money, keep your credit good by paying as you agree. I will furnish you money to do it. D. H. Tolman, Room 403, 45 Merrimack st.

THIS MEANS YOU

Every working man and woman. Loans made while you wait. No delay. No charge for application.

Interest 1 Per cent. Per Month

Lowell Loan Co.

22 Central Street.

Fourth Floor Take Elevator

Open 8 a. m. to 8 p. m., Fridays until 8 p. m., and Mondays and Saturdays until 9 p. m.

LOANS of $10 and Upwards

Can be secured at less than the legal rate of interest by obtaining our indorsement of your note.

AMERICAN Guaranty Co.

45 MERRIMACK STREET.
ROOMS 319-320

Open 8 a. m. to 6.30 p. m.; Mon. and Saturday 9 p. m.

AND THE CUPBOARD WAS BARE!

—Caine in St. Paul Pioneer Press.

TRAINS TO AND FROM BOSTON

SOUTHERN DIV.

To Boston. Lve.	To Boston. Arr.	From Boston. Lve.	From Boston. Arr.
5.45	8.50	6.14	7.31
6.25	7.41	7.24	8.27
6.45	7.50	7.58	8.41
6.40	7.58	8.21	9.27
7.00	8.06	9.03	9.37
7.21	8.25	10.00	10.56
7.31	8.47	11.31	12.07
7.55	8.35	12.50	1.47
8.26	9.38	1.00	1.37
9.15	10.25	2.00	2.14
9.45	10.25	3.00	3.27
10.12	11.12	3.31	5.00
10.42	11.37	4.00	4.37
12.15	1.09	4.14	5.37
1.47	2.25	5.00	5.37
3.35	4.27	5.21	6.50
5.27	6.40	5.27	6.47
4.35	5.27	6.31	7.07
5.25	6.20	6.47	7.37
10.11	7.14	7.31	8.47
6.17	7.00	8.37	9.00
7.21	8.00	10.37	11.25
9.46	10.26	11.17	12.15

WESTERN DIV.

To Boston. Lve.	To Boston. Arr.	From Boston. Lve.	From Boston. Arr.
6.45	7.55	x6.35	8.10
8.08	9.10	9.24	10.34
10.10	11.18	10.35	11.34
10.55	12.03	11.50	12.34
12.02	1.10	2.14	3.20
x1.50	2.53	3.35	4.45
3.17	6.25	5.14	6.10
7.00	8.00	6.03	7.04
10.05	11.12	6.35	7.48
		9.35	10.53

SUNDAY TRAINS

WESTERN DIVISION

8.00	9.20	8.00	9.08
10.10	1.15	10.00	1.00
3.50	5.01	2.14	3.25
5.15	7.05	3.30	4.41
9.50	10.02	5.30	6.38
		8.40	9.42

SUNDAY TRAINS

SOUTHERN DIVISION

6.45	7.50	9.05	10.00
7.21	8.03	10.00	10.52
7.55	8.55	11.50	12.40
8.45	9.49	1.00	1.22
9.20	10.12	3.00	3.00
10.50	11.24	7.30	8.21
2.05	2.45	8.31	9.05
5.10	6.03	9.00	10.02
6.55	7.53	10.11	10.52
7.21	8.03	10.25	11.05
9.46	10.30		

References

x Runs to Lowell Saturdays only.
a Via Lawrence Junction.
b Via Bedford.
e Via Salem Jct.
z Via Wilmington Junction.

LOCAL NEWS

You want printing; Tobin's Printery.

Try Lawler's for Printing, 29 Prescott.

When you have any real estate to sell, consult J. F. Donohoe, Donovan bldg. Telephone.

Miss Katharine M. Abbott is at Wildacre, Lexington.

Miss Eugenie Meigs is visiting friends in Cleveland, Ohio.

A son was born yesterday to Mr. and Mrs. D. T. Sullivan of North Tewksbury.

Mrs. John Pilling and daughter Ruth have recently returned from a trip to New York and Atlantic City.

Mr. and Mrs. Frank A. Smith of Marlborough street have gone to their summer home, "Rockland Farm," in Amherst, N. H.

The Lowell General Hospital Aid association will meet with Mrs. Henry A. Lambert, 283 Pawtucket street, Tuesday, May 14, at 2.30 o'clock. Dr. John H. Lambert is to be the speaker.

Miss Eva Cinq-Mars, a former resident of this city who is now located in Belle Fourche, South Dakota, is paying a visit of six weeks to her father at his home, 27 Anne street.

On Tuesday morning at 8 o'clock in St. Peter's church, an anniversary mass of requiem will be celebrated for the repose of the soul of the late Mrs. Leona Conley.

On Monday at 2.30 p. m., the Guild will hold a meeting at the Whistler house. Mrs. Eva White of the Elizabeth Peabody house will be the speaker of the afternoon.

Mr. and Mrs. John H. Cull, of 84 Chapel street, announce the engagement of their daughter, Harriette Elizabeth to Mr. James A. Cudworth, Jr., of Boston, formerly of Lowell.

Messrs. Cecil Pelton and Clarence Dickinson held a most enjoyable supper and dance at Schofield's farm, Long pond, last night. Ecklund's orchestra was in attendance and a pleasant evening was spent.

Mrs. Ellen Henry of 16 Osgood street received word a few days ago of the death of her brother, Adelbert Wilson, who died at Creed, Colorado, leaving an estate of $65,000, which will be divided among his two surviving brothers and sister.

Mr. John A. Spaulding, a graduate of the Lowell High school, who expects to receive an M. A. degree from Harvard in June, has recently been awarded a Sheldon fellowship from that university for a year's study abroad. Mr. Spaulding will sail early in July to pursue his work in Germany.

Mr. and Mrs. Freeman B. Shedd and daughter, Miss Belle Shedd, have returned from Europe, having spent the winter on the Riviera. They motored from Nice to Paris, taking in the "chateu country." They returned home by the Kaiser Wilhelm of the North German Lloyd line.

Frank E. Dresser, formerly of this city, but now of Medford, Mass., and employed by the Armour company in Boston is the proud father of a baby girl which arrived at his home yesterday morning. Mr. Dresser is well known in this city as his wife was formerly Miss Carrie McGarvey.

A pretty social and dancing party was held last night at the Pawtucket boat house by the members of the Pawtucketville Athletic club. The affair was largely attended and was very successful. Kittredge's orchestra was in attendance and a dancing program of 20 numbers was thoroughly enjoyed.

The second of a series of dancing parties under the auspices of the Oakland Campers was held last night in Thomas Talbot Memorial hall in North Billerica. There was a large attendance and the evening was spent in an enjoyable manner. Music for dancing was furnished by Gilmore's orchestra. The affair was under the direction of John J. O'Brien and Raymond Morris.

A pretty double wedding will take place next Wednesday afternoon at 5 o'clock at 24 Read street when two sisters, Misses Annie and Rose E. Adams, will be united in marriage respectively to Woodbury D. Tuttle and Ray F. Gordon, both of Haverhill. The prospective bridegrooms are well known and popular in Haverhill where they hold responsible positions in one of the shoe factories.

Mrs. Alexander Magruder is in town spending a fortnight with her mother, Mrs. Charles D. Palmer. Mr. Magruder, who is connected with the American legation in Rome, has a two months' leave of absence. He is at present in Washington, D. C., on business but is expected to join Mrs. Magruder in a few days. They return to Europe about June 1.

TORONTO PASTOR

SPOKE AT THE FIRST BAPTIST CHURCH

"We are just playing at religion in America. A little touch of Russian persecution would be good for us," said Dr. A. J. Vining of Toronto, Canada, at the First Baptist church last night. "You cannot build a manly, Christian community," he said "out of men and women who run to five cent shows. We have gone money-mad and fun-mad, in this country."

Dr. Vining represents the world's Baptist Alliance and he spoke on the work of the Baptist church in Europe. His mission is to raise money for the establishment of training schools for native ministers in far-off European countries. The immediate project is for a school in Russia. It is in St. Petersburg that it is proposed to build a seminary, the czar having granted permission.

MERRIMACK CANOE CLUB

The members of the Merrimack Canoe club held an enjoyable dancing party in the North Chelmsford town hall last evening. There was a large attendance. Music was furnished by Clark's orchestra. At intermission refreshments were served by Mrs. Marinel, Jr. The affair was a grand success. The officers were: Joe Armitage, general manager; Albert McCombe, assistant general manager, and Frank Holdsworth, floor director.

MARRIAGE INTENTIONS

The following marriage intentions have been registered at city hall since the last were published:

Joseph Cardinal, 34, shipper, 1175 St. James street, Montreal, Canada, and Flora R. Bissonnette, 28, milliner, 472 Moody street.

Pierre Carpentier, 29, painter, 7 Rockdale avenue, and Mary Marthinson, 25, operative, 543 Fletcher street.

Eugene Cadorette 23, silversmith, Attleboro, Mass., and Yvonne St. George, 18, operative, 42 Ward street.

If you want Hose that stands the worst hauling, get NON-KINK ENDLESS HOSE, of moulded construction. It is really the most serviceable hose for your lawn, greenhouse, stable or garage. In this hose you can get any length wanted up to 500 feet in ONE PIECE—thereby avoiding leaky couplings wherever long lengths are necessary.

Combination Inducement

50 ft. ¾ in. Non-Kink Hose	$7.50
Iron Hose Reel	$1.35
Fairy Hose Nozzle	.50
REGULAR PRICE	$9.35
COMBINATION PRICE	$8.75

Substitute wooden hose reel in place of iron one, and the price of above combination is $8.25

NON-KINK is the highest priced hose we sell. We have garden hose priced as low as 11c the foot, and offer Combination Inducements in the lower priced hose too.

Free Couplings with 50 foot lengths.

FREE CITY AUTO DELIVERY

C. B. Coburn Co.

At 91 MARKET STREET

I. W. W.

English Branch Meeting

Every Thursday evening at 7.30. All members should come, and everybody invited. I. W. W. hall, 5 Hanover st. cor. Market st.

Do Your Starching —WITH— **Nemock** LAUNDRY **Starch**

It imparts a beautiful smooth finish and it never sticks to the iron. Package 10c

C. B. COBURN CO.

At 91 Market St.
FREE CITY DELIVERY

Save Your Shoes

Our Modern Shoe Repairing will make your shoes last twice as long. Let us call for them today. Simply call or Phone 3060. We'll do the rest

The Valet

41 MERRIMACK SQUARE

Lowell Opera House

TODAY Matinee Night
NEW PHOTO PLAYS
AND THE
MANHATTAN QUARTET

Afternoon at 2o'clock, Evening at 7.30
Program Changed Sun., Mon. and Thurs.

5c & 10c A 2-HOUR SHOW

SUNDAY MATINEE NIGHT
ALL NEW SHOW

ALGY BUTTS INTO THE POETIC FIELD

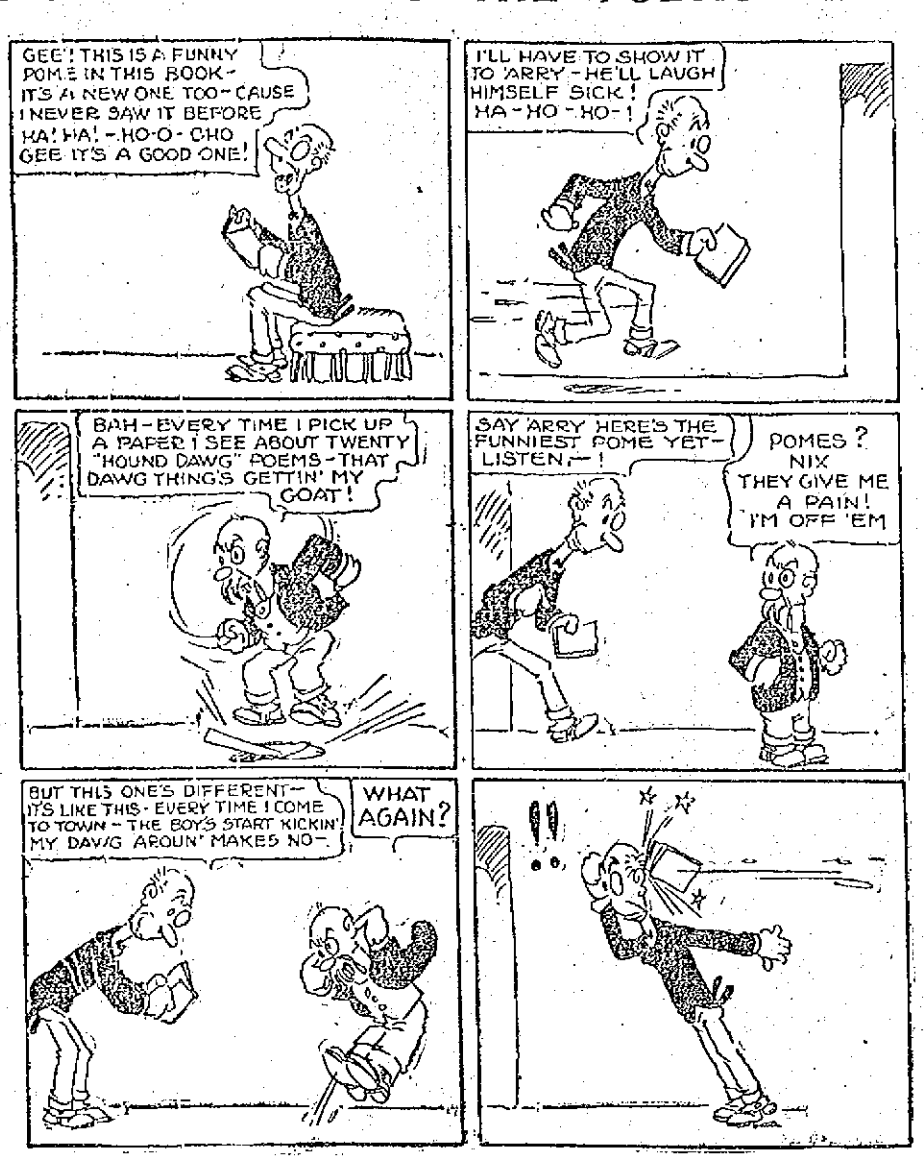

YOUTH ARRESTED ON LARCENY CHARGE

Several Offenders Before Judge Pickman

Eric W. Johnson was arraigned in police court this morning on a complaint charging him with the larceny of $25, the property of the Lowell Co-Operative association of which Charles B. Rushworth is agent. He entered a plea of guilty but at his request the case was continued until next Tuesday, he being held under $600 bonds for appearance at that time. The reason for the continuance was because of the fact that his counsel is in New York at the present time.

It is alleged that he was a driver for the Lowell Co-Operative association last year and during the early part of this year was transferred from the wagon to a position in the store. On the morning which he was supposed to report for his new duty, January 20, 1912, he was missing and could not be located.

There was a shortage of funds and suspicion rested on Johnson and the matter was reported to the police. The police endeavored to locate the man but did not succeed in doing so until yesterday it was learned that he had been arrested in Wilton, N. H. The Lowell police were notified and yesterday Lieutenant Martin Maher went to Wilton and inasmuch as Johnson waived his rights relative to the formalities of extradition he was brought back to this city.

Found Not Guilty

John Pappas charged with assault and battery on Susie Burns was found not guilty and the court ordered that the defendant be discharged. According to the testimony offered the man and woman were employed in the spinning room of the Tremont & Suffolk mills and one week ago Friday they had a dispute over a box of bobbins. The woman claimed that Pappas pushed her and slapped her face, but he denied the allegation. He admitted that he and the woman had a struggle over a box of bobbins but that he did not place his hands on her.

Disturbing the Peace

Mike Katsibas and Peter Soullotes were charged with disturbing the peace. They entered pleas of guilty and the former was fined $5 and the latter $7. Lieut. John Freeman testified that he was passing through Market street in the vicinity of Jefferson street last night and found the two men fighting in the street and placed them under arrest. The argument arose over money matters and there was a battle royal on when the officer arrived.

Drunken Offenders

James P. Patterson was charged with being drunk. He had been before the court on previous occasions and when it was found that his wife had been in the hospital and that he had not contributed towards her support, the court sentenced him to three months in jail. He appealed.

Charles A. Burroughs was arrested in Lakeview avenue by Patrolman John Dennet yesterday afternoon and the defendant admitted that he was drunk. The arresting officer said that the man was soliciting money. The defendant said that he came from New York about four weeks ago and was on his way to Nashua but did not have his car fare. He said he had visited several saloons and drank more than he should have. Upon his promise to leave the city at once his case was placed on file.

Frank P. Donohue was arrested at the Middlesex street station last night by Patrolman Joseph Clark. He was charged with being drunk and was sentenced to jail for one month.

Margaret Bradley was fined $6 and six simple drunks were released before the opening of court.

YOUR GRASS IS GROWING VERY FAST, AND THIS WILL INTEREST YOU:—

SPECIAL SALE OF

LAWN MOWERS

TWO LEADERS:

OUR "NEW MOWERS," all sizes $3.50
This is a most excellent mower, made of good materials and is unequalled at the price.

NEW ENGLAND MOWER, all sizes $3.00
A good mower at small cost.

PHILADELPHIA MOWERS still are the standard of the country; we have them in 4 and 5 knife styles.

UNIVERSITY MOWER, 12 and 14 inch $5.00

A 4-KNIFE MOWER, made by the Philadelphia Co. High grade—
16 inch $5.50
18 inch $6.00

N. B.—We have a few shop worn high wheel machines, which we will close out at low price. These are high grade machines.

THE THOMPSON HARDWARE COMPANY
254 MERRIMACK STREET.

BOSTON & MAINE R. R.

Yet More Facts

COST OF SOME IMPROVEMENTS AUTHORIZED AND NOW UNDER WAY:

New shops and round-houses	$2,999,585.95
Bridges, new and rebuilding to carry heavier trains	2,100,255.61
Double tracking and new sidings	1,125,432.42
Other tracks, yards and station work	473,356.54
Grade crossing separations	4,734,089.95
Block signals, interlocking plants and other safety appliances	2,067,037.17
New equipment	2,664,555.91
Connecticut River Railroad extension in New Hampshire	1,637,340.00
Miscellaneous improvements, estimated	500,000.00
Total	$18,301,663.55

—And yet some people say that nothing is being done on the Boston & Maine. Read those figures again!

They mean action.

CHELMSFORD

The second dancing party of the season, held by the Chelmsford fire department in the Town hall last evening, was a success in every way. Many from Lowell and the surrounding towns attended, Griffith's orchestra furnishing the music. Hosmer W. Sweetser was general manager; Minot A. Bean, floor director; James S. Byam, assistant floor director, with members of the department serving as aids.

Mr. S. Waldo Parkhurst, a prominent and highly respected old resident of the town, quietly passed his 78th birthday anniversary at his home yesterday. Mr. Parkhurst was born and has always made his home in Chelmsford and for nearly 35 years has successfully conducted a general store. The day was without formal observance, but there were many expressions of congratulation and messages of good wishes.

Mr. and Mrs. George Ely Hart announce the marriage of their daughter, Sara Jane, to Mr. Howard Potter Swift, the ceremony taking place in Boston on Wednesday, May 8. Mr. and Mrs. Swift will reside in Chelmsford, where they will be at home after June 1.

The service at the Central Baptist church on Sunday morning will be appropriate to Mother's day. The subject of Rev. M. Ellis' sermon will be "Our Heavenly Home." At the evening service the subject will be "The Open Gates."

At the Unitarian church next Sunday morning, Rev. L. L. Greene will take for his subject, "Some Modern Idols and Their Worshippers."

Rev. T. C. H. Pouton, a former pastor, will occupy the pulpit at the Central Congregational church on Sunday morning.

"The Ascension" will be the subject taken by Rev. Wilson Waters for the Sunday morning service at All Saints' church.

Studebaker — FLANDERS "20" — Studebaker Automobiles Two Models — EMF "30"

You Want the Best— Not the Cheapest

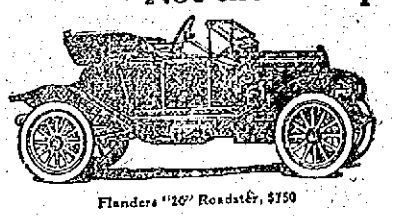

Flanders "20" Roadster, $750

Don't be alarmed if somebody tells you you can buy an automobile for less money than the $750 Studebaker-Flanders "20." You can, but you better not. The Flanders "20" corresponds point by point with the best and highest priced cars sold. Cheaper cars at every vital point are built on ideas long ago discarded for good cars. Don't take our word for it. Make comparisons and see.

The Studebaker-Flanders "20" is a marvel—a high grade modern car at a low price. If you pay less, you buy much less. And the cheaper car today will cost you far more in the long run. The competing car isn't sold which the Studebaker Corporation, the greatest automobile manufacturers in the world, couldn't reproduce for less money; but we won't build a cheap car, because the name "Studebaker" means the best for your money.

If you are content with a car that runs today and dies tomorrow, don't buy the $750 Flanders "20." It will wear for years. Remember this—the Studebaker-Flanders "20" will outwear 2 to 1 any other car under $1100 and give you double satisfaction, confidence and comfort into the bargain.

We can prove it—Send for new catalogue

The Studebaker Corporation
Detroit, Michigan
P. N. COSSETTE
Local Agent, 11 Howard St. Tel. 3440.

THE PROBATION LAW

To be Enforced by Officer E. F. Slattery

Probation Officer Edward F. Slattery has decided to enforce the probationary laws in a very rigid manner hereafter. Heretofore he has been very lenient with persons who have been placed on probation but of late a person who was placed on probation instead of turning over a new leaf, immediately after leaving the court room went out and started drinking again.

In conversation with a representative of The Sun this morning Mr. Slattery said that he has tried his best to reform some drunkards or people who had been brought before the court and in many cases the persons reported at the required period and are now good sober working men and women, but others instead of reporting at the specified time, started drinking again.

This morning there were three prisoners, two men and a woman, who were surrendered by Mr. Slattery.

DELICIOUS "SYRUP OF FIGS" FOR A BAD LIVER OR SLUGGISH BOWELS

This fruit laxative cleans your stomach, liver and 30 feet of bowels of sour bile, poisons, gases and clogged-up waste

A harmless cure for sick headache, for biliousness, for a sour, gassy, disordered stomach, for constipation, indigestion, coated tongue, sallowness, pimples—take delicious Syrup of Figs. For the cause of all these troubles lies in a torpid liver and sluggish condition of your thirty feet of bowels.

A teaspoonful of Syrup of Figs tonight means all poisonous waste matter, the undigested, fermenting food and sour bile, gently moved on and out of your system by morning, without griping, nausea or weakness. It means a cheery day tomorrow—many bright days thereafter.

Please don't think of gentle, effective Syrup of Figs as a physic. Don't think you are drugging yourself, for luscious figs, senna and aromatics can not injure anyone.

This remarkable fruit preparation is a wonderful stomach, liver and bowel cleanser, regulator and tonic, the safest and most positive ever devised.

The day of violent purgatives, such as calomel, pills, salts and castor oil is past. They were all wrong. You got relief, but at what a cost! They acted by flooding the bowels with fluids, but these fluids were digestive juices. Syrup of Figs embody only harmless laxatives, which act in a natural way. It does what right food would do—what eating lots of fruit and what plenty of exercise will do for the liver, stomach and bowels.

Be sure you get the old reliable and genuine. Ask your druggist for the full name, Syrup of Figs and Elixir of Senna,' prepared by The California Fig Syrup Company. Hand back, with scorn, any Fig Syrup imitation recommended as "just as good."

D. E. HOGAN, Auctioneer
Office of Collins & Hogan, Mansur Building. Telephone 2245.

Public Auction of a 4 Tenement House and Store Numbered 271-277 Aiken St., Thursday, May 16th at 3 P. M.

I will sell at public auction to the highest bidder without limit or reserve my four tenement house and store numbered 271-277 Aiken street, at 3 o'clock in the afternoon, Thursday, May 16th.

The property consists of a large store with four tenements, has sewer and water connections with water closets on each floor and gas for each tenement, a wood yard in rear of house and bringing in a rental of $800 per year.

The lot contains 4000 square feet of land more or less, and is situated within two or three minutes' walk of all the large cotton mills in the city. If you want to buy for an investment be on hand Thursday, May 16th at 3 o'clock.

Terms: $300 must be deposited with the auctioneer as soon as the property is struck off. Other terms will be made known at the time of sale.

Oliver Desjardins.

Important Change OF ROUTE

Lexington & Boston St. Railway Co.

(THE BLUE LINE TO BOSTON)

On and after Saturday, May 4, cars to BOSTON BY WAY OF LEXINGTON will go by way of HARVARD SQUARE, connecting with SUBWAY TRAINS to PARK STREET, SAVING 12 MINUTES running time.

Cars leave Merrimack Square at 10 and 40 minutes past the hour. Returning, cars leave Harvard Square at 15 and 45 minutes past the hour.

THE WEATHER
Unsettled, followed by showers and thunderstorms late tonight or Sunday; moderate southerly winds.

THE LOWELL SUN

7 O'CLOCK

ESTABLISHED 1878 | LOWELL, MASS. SATURDAY MAY 11 1912 | PRICE ONE CENT

Lowell 2 -- Lawrence 4

INNINGS---	1	2	3	4	5	6	7	8	9	10	11	Runs	Hits	Errors
Lowell	1	0	0	0	0	0	0	1	x			2	10	2
Lawrence	0	3	0	0	0	0	0	0	1			4	6	1

There were about four thousand fans at Spalding park this afternoon to witness the game between Lowell and Lawrence. Several hundred Lawrence rooters were present and the grandstand and first and third base bleachers were filled and those who were late in arriving had to take positions along the right and left field fences.

Wolfgang was on the slab for the home team and Keating did similar duty for the visitors. Umpire Duffy was the decision maker and he called the game at three o'clock.

The lineup was as follows:

LOWELL	LAWRENCE
Nye, 2b	ss, Carlstrom
De Groff, rf, 1f	3b, Hagan
Cooney, ss	cf, Briggs
Ferron, rf	rf, Luyster
Magee, lf	lf, Pearson
Rising, cf	2b, Phoenix
Boultes, 3b	1b, Chase
Miller, 1b	c, Ulrich
Lavigne, c	p, Keating
Wolfgang, p	

First Inning

Lowell slammed out one run in the first inning much to the delight of the rooters. Carlstrom hit to Wolfgang and never saw the first bag and Hagan and Briggs were retired on strikes.

In the latter half of the inning, Nye fanned the breezes and De Groff hit to Hagan and was out at first. Cooney hit to Carlstrom, who fumbled and he was safe at first and later stole second. Magee got hit by a pitched ball and then Rising singled to right field and Cooney scored, Magee going to third. Rising stole second and Boultes drew a base on balls filling the bases. Miller closed the inning by hitting to the pitcher and was out at first.

Score: Lowell 1, Lawrence 0.

Second Inning

Lawrence did a little work in the second inning and succeeded in sending three men across the plate. Luyster started off with a single over second base and Pearson hit to Wolfgang and died at first. Luyster went to third on a passed ball. Phoenix singled to right field and Luyster scored. Chase hit to centre field for three bases and Phoenix and Chase came home when Magee dropped the ball. Ulrich went out Cooney to first. Keating was third out on strikes.

In Lowell's half Lavigne flied to Pearson, Wolfgang struck out and Nye hit to Keating and was out at first.

Score—Lowell 1, Lawrence 3.

Third Inning

In the third inning it was found that Magee had suffered an injury to his left wrist as a result of being hit by the ball and he retired from the game. De Groff went to left field and Ferron, a Lawrence boy, went into right field.

Carlstrom struck out and Hagan foul flied to Lavigne. Briggs went out Cooney to first.

In the latter half of the inning De Groff singled over second and Cooney hit to Carlstrom who threw to second getting De Groff. Cooney stole second. Ferron was given a great hand as he approached the plate but he went out on strikes. Rising hit to Hagan and was out at first.

Score—Lowell 1, Lawrence 3.

Fourth Inning

Luyster hit to Cooney and died at first. Pearson hit to Boultes and was out at first. Phoenix hit to Lavigne and was the third to die at first.

Boultes drew a base on balls, Miller singled to left field and Lavigne struck out. Wolfgang hit to Carlstrom who threw to second, getting Miller. Nye foul flied to Ulrich.

Score—Lowell 1, Lawrence 3.

Fifth Inning

Chase opened the fifth by flying to Miller. Ulrich hit to Nye and was out at first and Keating hit to Boultes and never saw the initial bag.

De Groff beat out an infield hit. Cooney struck out and De Groff tried to steal second and was thrown out. Ferron flied out to Pearson.

Score—Lowell 1, Lawrence 3.

Sixth Inning

Carlstrom hit to Nye and was out at first. Hagan sent a grounder to Miller and was second out. Briggs hit a slow grounder and beat the ball to first. Briggs tried to steal second and was thrown out by Lavigne.

Rising foul flied to Hagan in the latter half of the inning. Boultes followed with a single to right field. Miller hit to Carlstrom who threw to second getting Boultes. Lavigne foul flied to Ulrich.

Score: Lowell 1, Lawrence 3.

Seventh Inning

In the seventh, Luyster flied to Rising. Pearson hit Nye and was out at first. Phoenix hit to left field for two bases. Chase hit to Wolfgang and was out at first.

In the latter half of the inning Wolfgang went out Phoenix to Chase. Nye went out in a similar manner. De Groff struck out.

Score—Lowell 1, Lawrence 3.

Eighth Inning

Ulrich was the first man up in the eighth and he went out on strikes. Keating hit to Nye and died at first. Carlstrom sent the ball to the pitcher and was out at first.

As a result of a dispute between Manager Pieper of the Lawrence team and the umpire over a decision in the first part of the inning Umpire Duffy ordered Pieper off the grounds.

Cooney was the first man up for the home team and he singled to centre field. Ferron got a two bagger to left field and Cooney went to third. Ferron got a two bagger to left field and Cooney went to third. Rising flied to Briggs and Cooney scored on the put out. Ferron went to third on a passed ball. Boultes hit to Carlstrom who threw Ferron out at the plate. Miller singled to left field. Lavigne went out Phoenix to first.

Score: Lowell 2, Lawrence 3.

Ninth Inning

Hagan went out Wolfgang to first. Briggs hit to Boultes and was out at first. Luyster hit to deep centre field for a three-bagger but he managed to reach home on account of Lavigne dropping the ball on the throw home. Pearson struck out.

Monahan went to bat for Wolfgang in the latter half of the ninth. He hit to Keating and was out at first. Wright went to bat for Nye and he struck out. De Groff singled to left field. Cooney made a double to left field. Ferron hit to Carlstrom and went out at first.

GAMES POSTPONED

National at St. Louis—Boston-St. Louis game postponed, rain.

National at Cincinnati—Brooklyn-Cincinnati game postponed, wet grounds.

ANOTHER STRIKE IS THREATENED

The Recently Enacted Minimum Wage Act for Coal Miners Has Broken Down

South Wales is the Storm Center and Colliery Laborers Object to Decision of Lord St. Aldwin---Conference Held Today

LONDON, May 11.—The recently enacted minimum wage act for miners has already broken down and the country is threatened with another great crisis in the coal trade. As before, South Wales is the storm center, the colliery laborers there objecting to the decision of Lord St. Aldwin, chairman of the local wages board, which gives less than the five shillings a day which the men expected to obtain under the new act. At a conference today the miners decided not to participate further in the work of the district wage board until the whole situation has been reviewed. A national conference has been called to meet in London during the coming week.

AVIATOR BURGESS FLIES TO BATTLESHIP

He Lands at Gangway of Georgia

SALEM, May, 11.—That aviation is one of the coming innovations in naval warfare was aptly demonstrated to those on board the battleships Georgia and Rhode Island at about 6.30 last evening, when out of a clear sky came the hail from the bridge "an aeroplane standing this way." This was at once reported, and it created a stir among both officers and the crew.

In a few moments the decks were lined from one end to the other, and the minutes were eagerly counted until the whirl of the motor could be plainly heard, and when nearing this vessel, the Georgia, the aviator, W. Starling Burgess, gave a very pretty demonstration of what a hydroplane was capable of doing by swooping down in the water, where he remained for a few seconds, and then gracefully flying skyward.

When a little way from the ship he made a perfect circle around the Georgia, alighting again and again in the water in her port beam, where a line was sent to him and he and the machine towed to the quarter-boom, where it was tied up.

He was received on the quarter deck by almost all of the officers on board and paid his respects to Rear Admiral A. Fiske, commanding second squadron, Atlantic fleet and the commanding officer of the Georgia, Captain M. Johnston. As he stepped aboard, he was greeted with a cheer by the crew of the vessel, which could be heard on the shore three miles away.

He was entertained during his short stay on board by Admiral Fiske and the other officers of the Georgia, and congratulated heartily upon his successful flight.

All on board are firmly convinced that in the very near future, the call of "lay aft the first aeroplane's crew will, in reality, become an important factor in naval warfare.

Softens Hands and improves complexion, soothes and heals inflamed, irritated, broken skin,—so people say that use Hood's Lotion. Try it. 50c.

Sleeplessness

In many cases is caused by a slight stomach disturbance, though this may not be realized by its sufferers.

Dys-pep-lets

Made only by C. I. HOOD CO.
promptly relieve it in these cases. They contain no narcotic. 10c, 50c, $1.
Remember the Name Dys-pep-lets Take no Substitute

THE LOWELL
Turkish Baths
71 Middle Street
NOW OPEN

We are now prepared to serve the public with a complete Turkish bath. A great many years of experience enables us to provide every comfort, convenience and all improvements to our patrons. We are now able to fill the long felt want of our Lowell customers, and will operate an up-to-date bath. We respectfully request your patronage.

Erland Bostrom and Carl Lawson, Props.
Formerly connected with the Tremont Turkish Bath, of Boston.

You are cordially invited to inspect the new apartments equipped for the comfort of its depositors and others of thrift at
THE LOWELL INSTITUTION FOR SAVINGS
18 Shattuck St.
The equipment of the rooms for women has been designed with the greatest care for their convenience and those coming from a distance are especially urged to make use of the rest room.

PRINCETON BEATEN BY HARVARD MEN

Annual Tennis Games Played Today

BOSTON, May 11.—By a bare margin of one match in doubles Harvard won the tennis tournament with Princeton on the courts of the Longwood cricket club today. The feature of the tournament was the defeat of E. H. Whitney of Harvard, the intercollegiate champion, by Dean Mathey of Princeton.

Summary:

SINGLES.

Dean Mathey Princeton, defeated E. H. Whitney, Harvard, 7—5, 7—5.

Lawrey, Harvard, defeated Tobey, Princeton 6—1, 6—8, 6—2.

Hande, Harvard, defeated Tifft, Princeton, 2—6, 6—2, 6—2.

Kuhn, Princeton, defeated Grinnel, Harvard, 6—2, 5—7, 6—4.

Cutting, Harvard, defeated Butler, Princeton, 6—3, 6—1.

McGoon, Princeton, defeated Pratt, Harvard, 6—3, 8—6.

DOUBLES.

Cutting and Whitney, Harvard, defeated Mathey and Butler, Princeton, 7—2, 2—6, 7—5.

Lawry and Woods, Harvard, defeated Kuhn and Tifft, Princeton, 6—2, 5—7, 6—4.

McGoon and Tobey, Princeton, defeated Hyde and Grinnel, Harvard, 7—5, 3—6, 8—6.

MONEY
Goes On Interest
TODAY
WASHINGTON SAVINGS INSTITUTION
267 CENTRAL STREET

T. P. BOULGER ELECTED LICENSE COMMISSIONER AND D. E. HOGAN CHOSEN PRINCIPAL ASSESSOR

George E. Mongeau Elected Park Commissioner But He Will Not Accept Office

Lively Session of the Municipal Council Held Today---The Members Engaged in Some Sharp Talk---Brown Says He Did Boulger an Injustice When He Removed Him From Police Board

DANIEL E. HOGAN,
Principal Assessor.

Photo by Marion

THOMAS P. BOULGER,
License Commissioner.

At a meeting of the municipal council held this forenoon Thomas P. Boulger was re-elected license commissioner; Daniel E. Hogan was elected principal assessor and George E. Mongeau park commissioner. Mr. Mongeau says he did not seek the position of park commissioner and will decline to serve.

The meeting was a very lively one. Some angry words were spoken in connection with the election of a license commissioner and the root of bitterness was given a thorough steeping.

There were but two spectators in the gallery and the men who have been attending the meetings of this year's government missed what they would call a "real treat." The meeting in the beginning was simply that of a meeting of the committee on accounts and after bills had been approved and other minor business attended to it looked like a speedy adjournment, as at least two of the commissioners said they had important business to attend to for the city that would take them away from the hall, but somehow or other the balloting bacteria got in its work and then there was balloting, bitterness and confusion.

The commissioners to elect Mr. Boulger license commissioner were Messrs. Brown, Donnelly and O'Donnell. Messrs. Barrett, Brown and O'Donnell elected George E. Mongeau to the park commission and Daniel E. Hogan was made principal assessor by the votes of Messrs. Barrett, Brown and Cummings.

Bitter Controversy

Commissioners Brown and Cummings engaged in a somewhat bitter controversy over the election of a license commissioner and Mr. Brown stated that he voted for Mr. Boulger to undo the wrong that he had done him by removing him from office when he, Mr. Brown, was mayor. Mr. Cummings said he had nothing to say against Mr. Boulger but he allowed that as head of the department including the license commission he had not been shown the proper courtesy by his brother commissioners, Mr. Brown in particular.

Ballot For Commissioner

At 11.10 o'clock, and on motion of Mayor O'Donnell, the council proceeded to the election of a license commission and the commissioners voted as follows: Barret for Henry J. Farrell; Brown for David A. Barthenais; Cummings for Joseph H. McGrath; Donnelly for Edward S. Fitzpatrick, and Mayor O'Donnell for George P. Green.

On a second ballot Brown voted for Thomas P. Boulger and Mayor O'Donnell for Henry J. Farrell and there was still no choice. A third ballot was taken and the only change was by Ald. Brown who voted for Fred N. Wier.

Park Commissioner

Alderman Brown moved a fourth ballot for license commissioner but the motion was not seconded and on motion of Alderman Barrett the board proceeded to ballot for park commissioner to succeed John E. Drury whose term expires this month and who refused to be considered a candidate for re-election. Barrett voted for Albert E. O'Heir; Brown for Alexander Rountree; Cummings and Donnelly for Jas. E. Gorman and the mayor for George E. Mongeau. Another ballot was taken and Barrett and Brown voting with the mayor elected Mongeau.

Boulger Elected

The council then proceeded to ballot again for license commissioner and on this ballot Thomas P. Boulger was elected. The vote was as follows: Barrett for Henry J. Farrell, Cummings for Joseph F. McGrath and Brown, Donnelly and O'Donnell for Boulger.

After the election of Mr. Boulger had been declared, Commissioner Cummings took Commissioner Brown to task for his action in the matter, and he said that he had not been shown the proper courtesy by the council as a whole.

"As chairman of the committee on licenses," said Mr. Cummings, "I consider myself slighted and I have not been shown the proper courtesy. At three previous meetings," he continued and addressing Mr. Brown, "I moved that the council proceed to ballot for a license commissioner and my motion was no seconded."

"I may say," said Mr. Brown, "that I am responsible to the people of Lowell for my actions. Three years ago I did Thomas P. Boulger the injustice of removing him from office as police commissioner and I have lived to regret that action. I have regretted it for a long time and I made up my mind that if ever the time should arrive when I would be given an opportunity to apologize and undo the wrong I had done Thomas Boulger I would take advantage of it. The time was today and I voted according to the dictates of my conscience. I voted for an honest man and my conscience is clear."

"Some people have very elastic consciences," said Mayor O'Donnell.

Mr. Cummings expressed his feelings again and with added warmth. "I have not one word to say against Mr. Boulger," said Mr. Cummings, "but as head of the department that includes the license commission I feel that the proper courtesy has not been shown me. I also feel that the people of Lowell will appreciate how I have been treated here today and they will not have to read between the lines to get at the facts."

Something was said about liquor interests behind one or more of the candidates and Alderman Brown said that no man connected in any way with liquor interests had come to him in favor of Mr. Boulger's candidacy, but that liquor dealers had come to him in the interest of other candidates.

Mr. Cummings went back again to Mr. Brown with the statement that he, Brown, had had three opportunities to second Cummings' motion to ballot for licence commissioner at previous meetings but had not done so. Mr. Cummings told Mr. Brown that he had been preaching about "being on the level" and said he didn't practice what he preached.

Mr. Brown referred again to a "clear conscience" and reminded Mr. Cummings of the fact that he, Brown, had made many motions during the year that had failed of a second.

Vote for Principal Assessor

After the smoke of battle had cleared away, the council, on motion of Alderman Cummings, proceeded to the election of a principal assessor and Daniel E. Hogan was elected on the third ballot. On the first ballot Barrett voted for Joseph F. Donohoe, Brown for Peter A. McKenzie, Cummings for Jas. J. Gallagher, Donnelly for Joseph Mullin and Mayor O'Donnell for C. Arthur Abbott.

On the second ballot Barrett voted for Joseph F. Donohoe, Brown for C. Arthur Abbott, Cummings for James A. Gallagher, Donnelly for Joseph Brennan and O'Donnell for C. Arthur Abbott.

On the third and last ballot Barrett, Brown and Cummings voted for Daniel E. Hogan and Donnelly and O'Donnell for C. Arthur Abbott.

This completes the election of officers on the part of the municipal council with the exception of the election of a superintendent of water works.

Committee on Accounts

When the municipal council got together shortly after 9 o'clock this morning it was for the purpose of approving department bills and after all bills had been approved some minor petitions and other things were taken up. The question of rescinding former action whereby the name of Merrill avenue was changed to Munroe street was taken up and the council voted to rescind and it will be Merrill avenue for evermore.

A petition for the acceptance of a sidewalk in Perry street near the premises of the Mason Safety Tread company was laid on the table.

The petition of the Lowell Electric Light company for permission to attach its wires to poles of the Bay State Street railway company was read and referred.

At 11 o'clock Mayor O'Donnell, said that his desk had been cleared of all business matters and he said the meeting was open to elections or anything else.

Something was said about proceeding to the election of a principal as-

Continued to page two

RELIEF

If ironing day means to you:

A hot kitchen,

Walking to and from a hot fire, and

FATIGUE—
why don't you use an electric flatiron?

It assures you: cool room, no fire, and
RELIEF.

Lowell Electric Light Corp.
50 CENTRAL STREET.

WOMAN WAS ATTACKED

Mrs. Locke Badly Bitten by Mad Cat

MALDEN, May 11.—Mrs. Arthur W. Locke of 12 Evans court, Malden, who was badly scratched and bitten in four places by a maddened, half-starved cat in the kitchen of her home yesterday, is now suffering from blood poisoning in her arm, which was badly lacerated before she finally fought the animal off.

Costly dishes and cut glass were broken in the struggle between the woman and the cat, the fight being waged through all the rooms in the lower floor of the house.

When the crazy animal was cornered in the kitchen Mrs. Locke clapped a tub over it and, with the assistance of neighbors, it was chloroformed. Despite the quantity of chloroform used, the cat lived from 2 in the afternoon until 9 in the evening.

The cat had been owned by a neighbor who moved from the vicinity and had been prowling in the neighborhood for weeks and Mrs. Locke had often tried to catch it. Yesterday, when she came from the cellar the cat was lying on the kitchen table and, upon seeing Mrs. Locke, sprang for her face.

Many times the cat caught her arm in its teeth and clawed her dress into shts, but Mrs. Locke pluckily kept fighting and finally exhausted the animal.

ARRESTED BY OFFICER MURPHY

Frank X. Huret of Manchester, N. H., was arrested in this city this afternoon for the up-river city police. Huret it is alleged was arrested in Manchester for illegal sale of liquor and after being bailed out, he escaped, coming to this city. He was apprehended in Merrimack Square by Patrolman Phil Murphy and the Manchester police who were notified of the arrest will call for him tonight.

COAL CONTRACT

HAS BEEN AWARDED TO D. T. SULLIVAN

The contract for 75 tons of soft or steam coal for city hall has been awarded to D. T. Sullivan, he being the lowest of three bidders. The bids were as follows: D. T. Sullivan, $393.75, Wilson & Co., $155, Horne Co., $471.

If you want help at home or in your business, try The Sun "Want" column.

SEVERAL REPORTS READ AT P. M. CONFERENCE

Conference Trustees Elected—The Sessions Will Close Monday

Today's session of the twenty-first annual conference of the Primitive Methodists, being held at the Lawrence street church was opened this morning at 8.10 o'clock with devotional services, under the leadership of Mr. Cranley of Providence, R. I. Mr. Cranley gave a short address, based on the 32nd verse: "If I, even I be lifted up, I will draw all men unto me." His theme was "The power of the attraction of Christ."

The Revs. A. Humphries, John Proude and A. King-Collett were re-elected conference trustees and Rev. A. Humphries is secretary. The following laymen were elected as members of the same board: David H. Ackroyd, L. Brierly of Fall River, A. Scothier of Lansdale.

The committee on Sunday schools reported as follows: Schools 21; pupils and teachers, 1075; officers, church members, 345; pupils, church members, 1010.

A committee appointed two years ago for the drafting of missionary society constitution, who were Revs. G. M. Bateman and John Proude, reported at this time, and after some discussion the report was referred to another committee for revision and amendment, the latter being composed of Revs. A. Humphries and John Mason.

It was decided to adopt the recommendation that in the future nothing but even dollars will be reported by the churches in their financial report.

The recommendation that apportionments in all cases be based on the approved membership of the conference was adopted.

In the afternoon a business session was held and it lasted until 3 o'clock. At this time a session on the work for the young was opened. The first address "In the Sunday School" was delivered by Rev. Joseph Holden. An interesting address, "In the Y. P. W. L. of C. E." was given by Rev. G. W. Dale. Rev. E. Victor Bigelow of this city, a member of the national council boy scouts, then gave a very interesting address on "In the Boys' Movement."

Yesterday Afternoon's Session

Much business was transacted at the Primitive Methodist conference late yesterday afternoon. The matter of inaugurating an order of deaconesses was discussed at length and by a vote of the conference it was referred to the committee on legislation.

Rev. John Norberry of Providence, R. I., a delegate from the assembly of the Eastern district of the Pentecostal church was introduced to the conference and he made an address.

In the absence of the temperance secretary, Mrs. E. Humphries, Rev. A. Humphries read the temperance report which showed that the churches are doing very encouraging work.

The address of the session was given by Rev. Arthur King-Collett. He talked on the great problems before the world today. He spoke on the conquering of the great plague of mankind, cancer and consumption. He referred to the political and industrial situation of the day, the work of the peace conferences and of the efforts being made to obtain a universal disarmament, the problem of capital and labor and the crying need that the rights of both should be preserved and not that either one should be annihilated by selfishness or by socialism and anarchy.

The conference then took up the problem of bringing young people into the church and there was a lively discussion, in which about every delegate present took part.

Rev. A. Humphries asked that he be relieved from going as a delegate to the Pentecostal assembly on account of his pressing duties at the conference. This was granted and Rev. A. King-Collett was appointed to carry the greetings of the conference.

The foreign missionary secretary, Rev. W. T. Blackeby, read a report of the contributions from the churches for foreign missions. The report was referred back to the secretary for a more complete and detailed report of the work being done.

Rev. W. G. Blackeby was unanimously re-elected as the foreign missionary secretary.

The board of trustees of the conference reported through its secretary, Rev. A. Humphries.

The devotional services at last evening's session were conducted under the direction of E. J. Curson of Brooklyn. The assembly then sang, "I Love to Tell the Story." Rev. John T. Barlow of Fall River offered prayer and again all joined in singing, giving "Blessed Assurance."

Several interesting addresses were given. Rev. W. T. Blackeby, secretary of the foreign missions, gave a resume of the African missionary work of the church, which was begun by Rev. N. Barleycorn, in 1870.

After an anthem by the choir, "O Sing Unto the Lord," Rev. T. M. Bateman, D. D., gave a stirring address on home missions.

The offering for missions was then taken up, amounting to $36.

The conference adjourned with the benediction by Rev. N. M. Matthews, president of the conference.

Big Mass Meeting

To Endorse Home Rule Bill. Auspices United Irish League

ASSOCIATE HALL

TOMORROW EVENING

7.30 O'Clock

Speakers: Judge Daly of Cambridge; John O'Callaghan, who returned from Ireland Thursday; Hon. John J. Pickman and Dr. M. F. Sullivan of Lawrence. Mayor O'Donnell will preside.

Admission Free No Collection

Carroll Bros.

Plumbers, Steam Fitters and Sheet Metal Workers.

36 Middle St. Telephone 1650

Stove Coal

YES

LOTS OF IT

Send me your orders before the present supply is exhausted.

JOHN P. QUINN

Telephones 1160 and 2460; when one is busy, call the other.

REST AND HEALTH TO MOTHER AND CHILD.

MRS. WINSLOW'S SOOTHING SYRUP has been used for over SIXTY YEARS by MILLIONS of MOTHERS for their CHILDREN WHILE TEETHING, with PERFECT SUCCESS. It SOOTHES the CHILD, SOFTENS the GUMS, ALLAYS all PAIN; CURES WIND COLIC, and is the best remedy for DIARRHŒA. It is absolutely harmless. Be sure and ask for "Mrs. Winslow's Soothing Syrup," and take no other kind. Twenty-five cents a bottle.

TO LET

All sufferers from piles, old sores and all skin diseases know that ST. THOMAS' SALVE has no equal. Try it. All leading druggists. 35c.

C. N. RICE

Lawn Mowers Sharpened

Will be called for and returned, send postal or telephone. 30 Gorham st., Lowell, Mass., Opp. Post Office. Tel. 2705.

LOCAL NEWS

Rev. John Mason, D. D., who is attending the Primitive Methodist conference in this city will occupy the pulpit at the morning service at the Central Methodist church Sunday.

Mr. John Crowley, formerly of this city but now day clerk at the Hotel Arlington, New York, is spending two weeks with his parents Mr. and Mrs. William Crowley of Dutton st. and renewing old acquaintances.

Mr. Henri O. Girard of Merrimack street has received word of the death of his cousin, Rev. Louis A. Brodeur, former pastor of the French Catholic parish of Hooksett, N. H., which occurred Tuesday in Manchester, N. H., where he was operated upon for appendicitis.

The members of l'Orpheon Canadien will give a musical soiree at the Hathaway theatre on May 28. The affair will consist of two delightful one-act operettas, "Le Malade malgre lui" and "Une Minute trop tard," as well as several chorus selections by the entire orpheon which is composed of 24 members.

The members of Club Fleur de Lys held a meeting recently and elected officers for the coming year as follows: Edmond J. Gill, president; Romeo Hebert, secretary; Joseph Carrier, treasurer; William Rousseau, Arthur Pratte and Louis Deschenneaux, directors. The club has been organized 15 years and its membership is limited to 15. They occupy a handsome camp on the shores of Long Pond in Dracut, and on May 30th they will formally open the camp for the year with a social for their friends.

LADY'S GOLD WATCH LOST THIS noon, either on Middlesex or Smith sts. Reward if returned to 158 Smith street.

Lawn Mowers

THE ARCADE — Ball Bearing, 5 Wide, Heavy Blades. A good Mower.

THE COMMONWEALTH — Cone Adjustment, Ball Bearings, 10-inch wheels, 5 knives.

THE QUEEN — High wheel, 4 knives. Good on all kinds of lawns.

THE NEW MYSTIC — 8-inch wheels, four blades, strong and light

The Leader—A Thoroughly Good Low Priced Mower.

BARTLETT & DOW

216 Central Street.

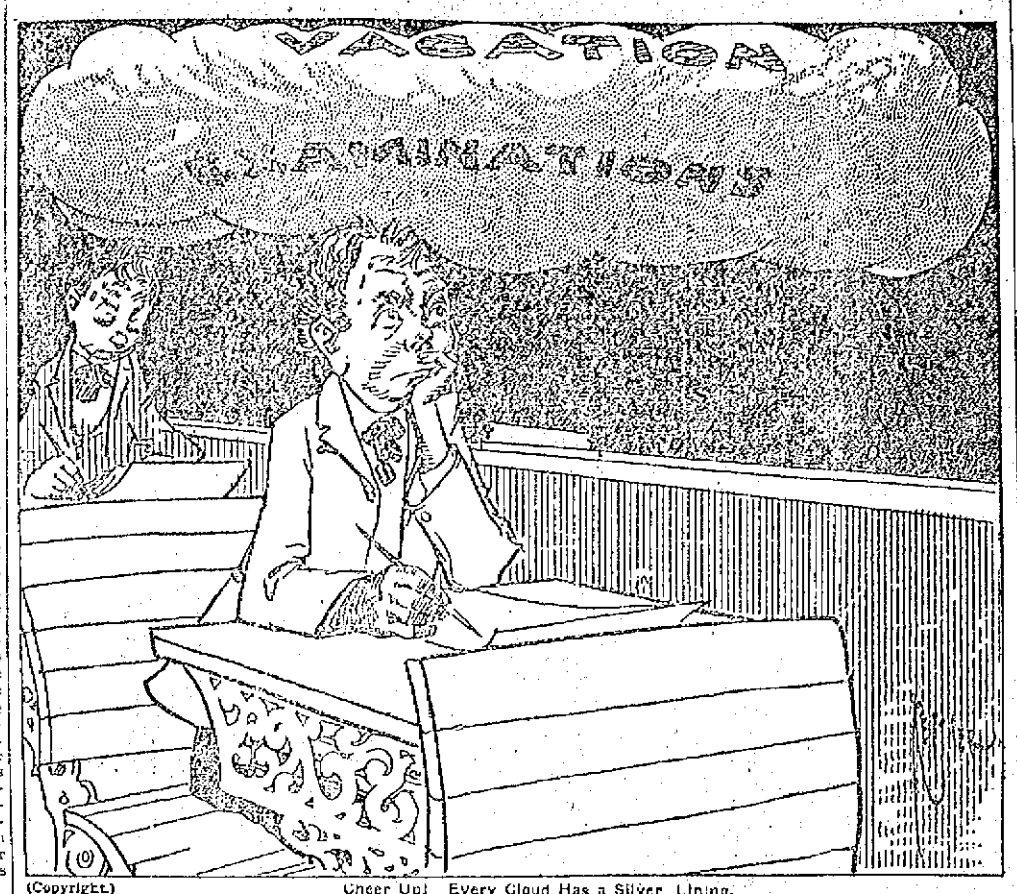

(Copyright) Cheer Up! Every Cloud Has a Silver Lining.

SCHOOL DAYS

THE MUNICIPAL COUNCIL

Continued

sessor and Mr. Brown said he would be willing to let the matter lay over, though he afterwards seconded the motion to proceed to the election of an assessor.

Mr. Barrett suggested taking up the report of the expert accountant. Mr. Brown said he was not satisfied with the report. He said the expert was unable to tell him the net deficit in the general treasury. "I am not satisfied with the report," he said, "and I want to say that his figures on the blackboard yesterday was all guess work. I would like to know what is the net deficit in the general treasury. Mr. Rex was not able to tell me."

Mayor O'Donnell and Ald. Barrett did not agree with Ald. Brown that the expert accountant, Mr. Rex, was guessing at figures and arriving at conclusions in a haphazard way.

Ald. Brown asked again as to the net deficit in the general treasury and Ald. Barrett said that, exclusive of water department loans, the net deficit was about $18,000. Mr. Brown said he would like more information and more light and it was agreed to have the auditor and treasurer at the next meeting of the board.

Warm Exchange of Opinions

During the meeting for the approval of monthly bills the members indulged in an informal discussion of financial and other matters during the course of which there was a rather warm exchange of opinions and Commissioner Brown admitted that this year's municipal council had voted more money for street department labor than had been given that department in several years. The argument, it seems, started over reports heard upon the street to the effect that the council had been niggardly toward the street commissioner in awarding the appropriation for street work.

Rep. J. Edward Kearns

Representative J. Edward Kearns was present at the meeting and was asked several questions relative to the action of the Gas and Electric Light commission on the petition of the Lowell Electric Light company for permission to increase its capital stock. Mr. Kearns said he didn't know what action, if any, the commission had taken.

Rainy Day Sprinkler

In the course of a conversation that was refreshingly informal and quite general. Ald. Barrett remarked that one morning this week when the rain was coming down in good shape he met a sprinkler in Pawtucket street, near Fletcher street and the sprinkler, he said, was doing business. He said it was a rather unusual sight to see a car sprinkler in operation when it was raining. "It looked to me like a useless waste of water," said Mr. Barrett, "and I think that the average citizen would hold to that opinion."

"The people on that car will work no longer for the street department if I have anything to say about it," said Ald. Brown. "If it is true that the car sprinkler was being operated in the rain I will discharge the men who operated it."

Pay of Vote Counters

There was a bill for services rendered by precinct officers and there was some question as to the necessity of as many counters as have been heretofore engaged. Mr. Cummings said he thought three would be enough in a precinct and Ald. Barrett said he would favor none at all if they could be dispensed with.

"Let the candidates count their own votes," said the mayor.

"I think it would be a good idea to pass a vote to that effect. It wouldn't take some of them very long to count," said Alderman Barrett.

Contagious Hospital Site

Somebody mentioned "contagious hospital" and Alderman Barrett said: "There's a good site for a hospital on land owned by the water department on Centralville heights, one of the highest points in the city."

"It would be a hard place to reach," said Mr. Cummings.

"A little bit steep but they could get up all right," said Mr. Barrett.

"They could get skates and slide down," said Mr. Cummings.

"I presume that only a few of them would come down," said Mr. Barrett.

Yearly Rental For Conduits

The petition of the Lowell Electric Light company for permission to lay conduits in Elliot street was read and was productive of considerable discussion. Alderman Barrett offered a motion providing that a rental of one dollar a foot per annum be charged the company.

Mayor O'Donnell said he doubted if the city had the legal right to lease or rent highways. "I seriously question it," said the mayor. "As a theory of law the highways belong to the abutting property owners subject to the rights of the public and I think that if we sold any rights there we would be selling something that we have no right to sell."

"Then, Mr. Mayor," said Ald. Barrett, "what would become of the city solicitor's opinion relative to the city's right to charge for pole locations?"

"The city," said the mayor, "can rightly charge enough to cover the expenses but the city has no right to engage in business for profit without the sanction or permission of the legislature."

After further discussion of the petition it was voted to give a hearing on Tuesday, May 21, at 2 p. m.

On motion of Ald. Cummings it was voted to ask the city solicitor for an opinion relative to the city's right to charge rental for conduit locations.

"Don't give away the control of the streets to anybody," said Ald. Barrett.

The council will meet again on Tuesday afternoon.

Increase in Pay Roll

Commissioner Brown said, in conversation with the city hall reporter for The Sun, today, that his pay roll for streets this week would exceed the pay roll for the corresponding week last year. The pay roll last year was $2919.03 as against $3407.38 for the corresponding week this year, an increase of $487.45. Mr. Brown said that the increase was due to the fact that the Stromquist avenue appropriation became exhausted and rather than ask for another appropriation at this time he spent from his general appropriation for streets and the job of repairing Westford street from Chelmsford street to Loring street, he said, was a big job and quite costly.

John J. Dalton and James E. Donnelly will sing at the free public mass meeting under the auspices of the United Irish League at Associate hall tomorrow evening at 7.30 o'clock.

GOING TO EUROPE

The following Lowell people are booked through Murphy's Ticket agency to sail from Boston for Europe next Tuesday on the palatial steamer Franconia of the Cunard line: Joseph Tully, Mrs. Evelyn Henderson, Richard H. Atkinson, Mrs. D. E. Block, Miss Norah Reilly, Miss Emily Rushton, David Willman, Miss Belle Leonard, Miss Helena Ohsland, Miss Ellen Hummel, Samuel Beattie, Mrs. Mary A. Cordingley and Miss Annie G. Cox.

PRESENTED A CANE

A very delightful social event took place last evening at the home of Mr. Charles O'Neil in Lakeview avenue. Mr. O'Neil is giving up his position with the Faulkner Manufacturing Co. of North Billerica to accept the position as head baker for the Friend Bros. Co. of this city. A large gathering of about one hundred young and old friends of Mr. O'Neil met at his residence last evening, giving him a grand farewell party and also presenting him with a beautiful gold mounted cane bearing his monogram. Many of his friends from the Faulkner Mfg. Co. were present.

COUNTY COMMISSIONERS

Are to Get an Increase in Salary

BOSTON, May 11.—County commissioners of the commonwealth have hope of being able better to cope with the high cost of living because of the passage by the house yesterday of a bill providing for a general raise in salaries for them. Under the bill the counties are graded according to population and the big plums go to Middlesex and Essex, the two most populous counties in the state outside of Suffolk.

In Middlesex the commissioners each get $500 a year more, and in Essex $600, the aggregate allowance for salaries of the three commissioners being $7500 and $7200, respectively. Nantucket county commissioners serve for love and honor, but the commissioners in Duke's county are planning on splitting $100.

Mr. Greenwood of Everett said the bill is an effort on the part of the Middlesex and Essex commissioners to raise their salaries. He quoted a commissioner of one of the western counties as saying that the proposition was so rotten that he would have nothing to do with it. The bill was passed to be engrossed by a vote of 61 to 43, and a roll call was refused.

After amendments, which had been termed "emasculations" by supporters of the bill, had been adopted, the house on a roll call, 99 to 92, rejected the bill extending the credit of the state to the extent of $5,000,000 for the construction of the Boynton bicycle railway.

"JOE" CRISTO

LOWELL'S WELL-KNOWN RUNNER ENTERED IN MARATHON

Joe Cristo, the greatest athlete Lowell has ever been proud of, or if not the greatest, the best known, has started training for the American Olympic team. The event will take place in Cambridge on June 8. Already the usual reports are coming in from farmers living in Wilmington and Pelham and Andover and Westford about the glimpses they catch of Joe as he goes skimming along those country roads, speeding up hills, and vaulting stone fences, not to mention a few intermediate sprints against "pet" bulldogs. These are no doubt true, for Joe is a Marathoner who has been tried out in many a gruelling contest and has proved his mettle on many a dusty road or slushy track. The race in Cambridge will find the speediest distance runners in the country on the mark. George Bonhag, Louis Scott, Louis Tewanania, Tell Berna, and John Paul Jones—these are some of the runners who will have to beat Joe in order to make the team. Will they do it? This is the question that is agitating the minds of Lowell sport followers. Saturday, June 8th will tell.

THE STATE CONVENTION

Of Letter Carriers in This City Tomorrow

The annual convention of the Massachusetts State Letter Carriers' association will be held in Odd Fellows temple in Middlesex street tomorrow. There will be a large attendance of delegates and carriers present and if the arrangements prepared are carried out the convention will prove to be the most successful in the history of association.

Practically every city and town in the state is entitled to representation in the convention. The total number of delegates is 128, every city and town being entitled to one delegate and in the case of a city having more than twenty letter carriers the city is entitled to one for every twenty and fraction thereof. Lowell is entitled to four delegates and Boston is entitled to fourteen delegates.

The business meeting will open at 11 o'clock and the feature of the gathering will be the discussion of the retirement bill which provides that carriers after a certain length of service shall be retired on half pay. The report of the state convention will be submitted to the national organization which meets bi-ennially, the next meeting to be held at Los Angeles next year.

Other matters of considerable importance will also be brought before the convention.

At one o'clock dinner will be served in the banquet hall and it is expected that there will be about 400 present. After the menu has been discussed speeches will be in order. Among those who have been invited to attend are President Kelley of New York, the head of the national organization, the vice president of the organization and Secretary Edward Cantwell, also Congressman Butler Ames, Congressman Curley and Ex-Congressman Kelliher, Postmasters Legare of Lowell and Woods of Gloucester.

The committee on arrangements has made preparations for the direction of the visiting delegates and friends and members of the association will be stationed in Merrimack square and at the Middlesex street station in order to direct the visitors to the hall.

Stationed at Merrimack square will be Carriers J. Harrington, McOsker, Campbell, Gillis and Donohue. At the depot the committee will consist of Carriers Howard, Mooney, Monahan, Simon Kelley and Whitston. Carrier John Slack will be the conductor at the entrance to the hall.

The officers of the committee of the Lowell branch which has charge of the arrangements are as follows: President, John J. Dillon; toastmaster, George L. Adams; secretary, Maurice H. Powers; George F. Howard, George E. Hunt, Albert E. Willis, Alexander L. Moir, William H. Whitston, John P. Sheehan, William J. Lane, John P. Roane and James W. Maguire.

ROOSEVELT GETS DELEGATES

ST. PAUL, Minn, May 11.—Delegates to the state republican convention at Minneapolis May 18 selected last night were chosen in the presidential primaries and Becker, Chippewa, Otter Tail, Anoka, Rock and Washington counties were instructed for Roosevelt, Wabash county split, Roosevelt getting 7 and Taft 6 delegates.

THE GREAT WHITE WAY

First Demonstration to be Given Tonight

According to present indications the first test of the Great White Way will take place tonight. Manager Hunnewell and his very able assistants have arrangements practically completed and unless there is a hitch, the big lights will be throwing a blaze of light that will make the lower end of Merrimack street, near Central, as bright as day, tonight.

Six lights have been installed, in front of Dows' drug store, Macartney's clothing store, D. L. Page Co., Five Cent Savings bank, Hall & Lyon's drug store and another farther along the street. It is claimed that each of these arcs gives three times the light of electrics now in use in the street. The system is what is known as the New Haven system and is pronounced the finest form of ornamental street lighting in use. New Haven was the first city to adopt it, and when the system was installed it was hailed with delight and pronounced an unqualified success by the business men.

"The merchants of the city subscribed $40,000 for a grand celebration which included the largest parade ever held in the city. The light is an inverted arc, the lighting being done from above, while the mechanism is placed below the arc.

Down in Haverhill there is talk of changing over to the New Haven system and the merchants of that city have subscribed between $9000 and $12,000 to carry out the Great White Way plan. Lynn and Fall River and other cities have taken to the system and Manager Hunnewell says he wants to give Lowell the opportunity to rank among the leaders in ornamental street lighting. The new light illumines not only the street and sidewalk but also the entire front of buildings from sidewalk to roof, thus proving a great benefit to merchants inasmuch as their display of goods can be seen at night just as well as during the day. Should anything occur to prevent the demonstration tonight Manager Hunnewell says it will take place positively Monday night. The posts which support the lights are only temporary and Mr. Hunnewell says that if the merchants and municipal council take kindly to the idea, posts will be erected that will be an ornament to the streets.

GRANTED DIVORCE

WOMAN WON HER SUIT IN FOUR MINUTES

BROCKTON, May 11.—Mrs. Katherine J. Moquin of Lynn, a divorce applicant at the present session of the superior court, was yesterday granted freedom from her husband by Judge White in four minutes.

Mrs. Moquin was married in Ipswich, at the age of 14, in 1901. Eight years ago, as she expressed it in court yesterday, "love flew out of the window one cold winter's night and never returned." Her husband ordered her out of the house, but the police advised her to return and she remained two days. She then returned to her home in Ipswich, and heard nothing from her husband until a short time ago, when she was informed that he was living in Brockton.

THE ROUGH RIDER.

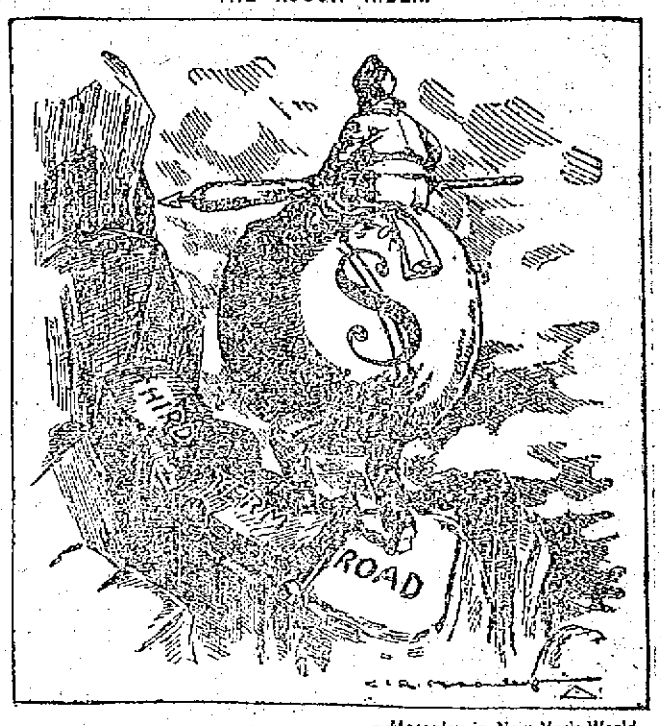

—Macauley in New York World.

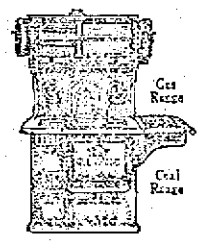

Makes Cooking Easy

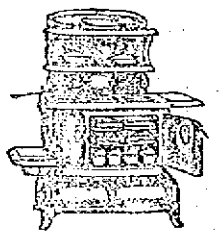

Makes Cooking Easy

All Your Family

will enjoy the convenience and comfort of a

Glenwood Range

Glenwoods are fully guaranteed by the makers to give the service and satisfaction that they were intended to give.

M. F. Gookin Co., Lowell

BASEBALL AND FIELD SPORTS

THE SUN SPORTING PAGE

BOXING, GOLF AND ATHLETICS

LONG PITCHED GREAT GAME FOR THE HAVERHILL TEAM

He Allowed Lowell Only Two Hits and Haverhill Won 4 to 0

HAVERHILL, May 11.—Pitcher Long, a recruit with the Haverhill team worked against the Lowell champions yesterday afternoon and not only won his game, but he had the honor of blanking last year's winners of the N. E. pennant. His work was the best seen in this city this season. He allowed the Lowell sluggers only two hits, and these did no damage.

The fielding of the Lowell team was rather weak and errors were responsible for two of Haverhill's four runs. Miller, as usual, played a star game. His work in the field was the feature of the Lowell team.

In Long the cellar champs have a fine twirler and he is bound to be heard from more this season. As this seemed to be the weak spot on the team, the Haverhill aggregation should now take a brace.

The score:

HAVERHILL.

	ab	r	bh	po	a	e
Clemens, lf	3	0	0	1	1	0
Klett, cf	4	1	2	4	0	0
Courtney, rf	4	1	1	1	0	0
McGamwell, 1b	4	0	2	12	0	0
Young, ss	4	0	1	0	5	0
Cross, 3b	4	0	0	0	2	0
Campbell, 2b	3	1	0	3	2	0
Perkins, c	3	1	2	5	1	0
Long, p	3	0	1	0	1	0
Totals	32	4	9*	26	12	0

LOWELL.

	ab	r	bh	po	a	e
Nye, 2b	3	0	0	2	2	0
De Groff, rf	3	0	0	0	0	0
Cooney, ss	4	0	0	3	2	2
Magee, lf	4	0	0	2	0	1
Rising, cf	4	0	0	1	1	0
Boultes, 3b	4	0	1	1	4	0
Miller, 1b	1	0	0	11	0	0
Monahan, c	2	0	1	4	1	0
Maybohm, p	3	0	0	0	2	0
Totals	28	0	2*	24	12	3

*—Miller out for interference.

Haverhill	1	2	1	0	0	0	0	0	*—4

Two base hits: Courtney, Long. Sacrifice hit: Clemens. Stolen bases: Perkins, Klett, De Groff. Double play: Clemens to Campbell. Left on bases: Haverhill 5; Lowell 16. First on balls: Long 4; Maybohm 1. Hit by pitcher: Miller. Struck out: Long 3; Maybohm 3. Time: 1.43. Umpire: Stafford.

AMERICAN LEAGUE STANDING

	Won	Lost	P. C.
Chicago	18	5	78.3
Boston	12	8	60.0
Philadelphia	9	9	50.0
Washington	10	10	50.0
Cleveland	9	9	50.0
Detroit	10	13	43.5
St. Louis	6	13	31.5
New York	5	12	29.4

AMERICAN LEAGUE RESULTS

At Philadelphia: Cleveland 11, Philadelphia 3.

At Boston: Detroit 6; Boston 5.

At Washington: Chicago 5; Washington 2.

At New York: New York 3; St. Louis 2.

GAMES TODAY
(American.)

St. Louis at Boston.
Detroit at New York.
Chicago at Philadelphia.
Cleveland at Washington.

N. E. LEAGUE STANDING

	Won	Lost	P. C.
Lowell	8	4	66.7
Lawrence	7	5	58.3
Brockton	7	5	58.3
Worcester	8	6	57.1
Lynn	6	6	57.1
Haverhill	6	9	40.0
New Bedford	5	8	38.5
Fall River	5	9	35.7

N. E. LEAGUE RESULTS

At Haverhill: Haverhill 4; Lowell 0.

At Fall River: Worcester 5; Fall River 2.

At Lynn: Lynn 11; Lawrence 8.

At New Bedford: Brockton 2; New Bedford 0.

GAMES TODAY

Lawrence at Lowell.
Brockton at New Bedford.
Lynn at Haverhill.
Worcester at Fall River.

NATIONAL LEAGUE STANDING

	Won	Lost	P. C.
New York	16	4	80.0
Cincinnati	16	5	76.2
Chicago	11	11	50.0
Boston	9	12	42.9
Pittsburgh	8	11	42.1
Brooklyn	7	10	41.2
Philadelphia	7	11	38.9
St. Louis	6	16	27.3

Again and Again
5¢
Cremo CIGARS
STANDARD
YEARS
5¢
Again and Again

NATIONAL LEAGUE RESULTS

At Cincinnati: Cincinnati 6, Brooklyn 5.

At Chicago: New York 4, Chicago 0.

At St. Louis: St. Louis 3, Boston 1.

At Pittsburgh: Pittsburgh 8, Philadelphia 4.

GAMES TODAY
(National.)

Boston at St. Louis.
New York at Chicago.
Philadelphia at Pittsburgh.
Brooklyn at Cincinnati.

THE LOWELL COPS

WILL PLAY HERE TUESDAY AFTERNOON

The Lowell police ball team will play the Metropolitan park team in this city on Tuesday afternoon, the game will be played at Spalding park and will start at 3 o'clock. The Lowell "cops" are confident that they will defeat the boys from the beaches and will present their strongest lineup.

AMATEUR BASEBALL

The Manhattans and the Lincolns will play this afternoon on the Bunting Cricket club grounds at 3 o'clock. Players are requested to report at the grounds. The Lincolns would like to pay the Graniteville team on May 18.

The Ponies and the Groves will clash on the Lakeview avenue grounds this afternoon.

The Shawlights will play the strong Chelmsford Centre team this afternoon at Chelmsford. All Shawlight players take the 2 o'clock car from the square. McCarthy will catch and Wilbur will pitch for the Shawlights, while Fletcher and Carll will do the honors for Chelmsford Centre.

The Unions will play West Chelmsford this afternoon at West Chelmsford. Batteries for the Unions: Cote and Hunter; Newbold and Abrahamson for West Chelmsford.

The second team of the North Chelmsford Cadets and the Boy Scouts will meet in friendly rivalry in a game of baseball Saturday afternoon. This will be a return encounter between the members of the two aggregations, the first of which was won by the Cadets. The Scouts will make an effort to reverse the decision on this occasion which will practically assure a very exciting game.

The C. M. A. C. will play the Nationals on the Little Canada playground this afternoon. Players are requested to report at 3 o'clock for practice. The Nationals would like to hear from some team for a game to be played May 18.

The L. E. H. S. play the Rocklands this afternoon on the North common, the former team having secured the permit for the use of the grounds.

The Y. M. C. I. team will go to Collinsville this afternoon to play the strong Brookside of that place. These two teams played some fast and interesting games last season and the first game is looked forward to as giving a good idea of the relative strength of the teams. The batteries will probably be: Brookside—Riley and Burke; Y. M. C. I.—Sharkey, Curry and Minihan.

CHARACTER PARTY

CONDUCTED UNDER AUSPICES OF WENTWORTH CLUB

A very enjoyable character party was held last night at Associate hall under the auspices of the Wentworth club. The large hall was literally filled with young people who were attired in various sorts of costumes. Some were very pretty while others were of funny style.

The feature of the evening was the character march and contest for which prizes were offered. More than 50 couples participated in this march and they represented about every character worthy of note. The prizes were awarded as follows: John Graham and Mrs. John Pinardey, first prize for prettiest costume, while the funny prizes were awarded to Miss Hamilton and Jeremiah Reardon. The judges were Dennis A. Donovan, Owen Monahan and William Smith.

The affair was in charge of the following: Dominick Monahan, general manager; John A. Sullivan, floor director; John M. Sullivan, chief aid; Mrs. Dominick Monahan, treasurer. Miner's orchestra was in attendance and dancing was kept on till midnight.

BILLERICA

"Neighbors' Night" was observed by Billerica grange Thursday night and about 75 grangers from Dracut were the guests of the Billerica grange. As is well known the members of Billerica grange are excellent entertainers and on this occasion they certainly took care of their guests.

The delegation from Dracut grange presented a playlet at the conclusion of the business session. Supper was then held in the banquet hall.

The committee in charge of the supper was composed of Mr. and Mrs. Herbert Kendall, Mr. and Mrs. Willard Plastridge, Harnden Spiller and Mrs. John Hayes. The music was in charge of Mrs. L. V. Rutledge. The next meeting of Billerica grange will be held on May 23, when "children's night" will be celebrated.

McGraw Will Send Pitcher Raymond to the Minors

Bugs Raymond, the eccentric spitball pitcher of the New York Nationals, who was recently reinstated by the national baseball commission, will not be a member of the Giants very long. Manager McGraw said recently that he does not want Raymond. Bugs has been hammered recently by batsmen of the Chicago United States Minor league, and it is not believed he can "come back." McGraw promised last fall to turn Raymond over to some minor league club when he secured reinstatement, and he says he will do so.

George Horine is a Wizard at High Jumping Stunts

"Consistency, thou art a jewel," and there never was a more consistent athletic jewel than George Horine, said George Unmack, trainer of the University of California Rugby team recently. There never has been a man in this country or in any other who can show the same consistency over the high jump as the Stanford junior, and the man who beats Horine's mark of 6 feet 6⅛ inches will have to show himself a marvel not only as a jumper, but as a consistent performer.

The record smashed by Horine recently has been the buttress of all the high jumpers' attacks for nearly seventeen years. On Sept. 21, 1895, at Manhattan field in New York, M. F. Sweeney, a member of the New York Athletic club, established a record of 6 feet 5⅛ inches in a dual meet with the London Athletic club of England.

Never has there been such high jumping as Horine has done, both this season and last year, and, in fact, ever since he has been at Stanford. Born at Escondido, San Diego county, Feb. 3, 1890, Horine has inherited all the traits and love for athletics that come naturally to him from a line of ancestors who always were classed as the best in their lines on the athletic field.

While George Horine is a high jumper, his relatives confined themselves for the most part to broad jumping. If athletic instinct and athletic superiority is hereditary George Horine has inherited more than his share.

On his mother's side the Stanford lad inherits most of his athletic ability. F. Webb, a brother of Mrs. Ella Horine, mother of the present world's champion, established a mark of 21 feet 2½ inches at Plymouth, Ind., which for those days was a wonderful performance, and even today it takes a good man to get over twenty-one feet.

Horine was given the worst of the deal in measuring, but that is one of the things which the rules for jumping decree, so that the actual height he jumped will not go down into history as a record.

Horine at the recent meet actually got over the crossbar at a height of from 6 feet 6¼ inches to 6 feet 6⅜ inches. The lowest point of the bar was 6 feet 6⅛ inches, and by the laws of the game that is the figure he will be credited with in all countries in every nook and cranny of the world.

He cleared the bar with more than two inches to spare, so that his actual jump was nearer 6 feet 9 inches than the record given him.

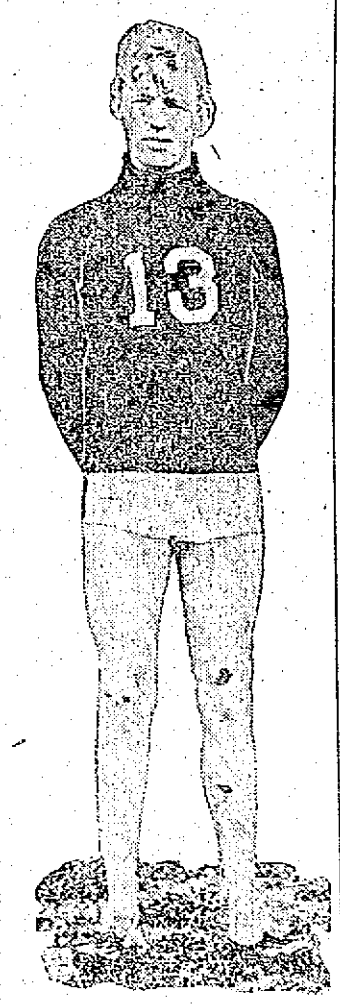

GEORGE HORINE

IS ARCHER ONLY REAL IRISHMAN?

An item is going the rounds to the effect that while there are many players of Irish blood in the majors, the only real star of Irish birth is Jimmy Archer, catcher of the Chicago Cubs. Roger Bresnahan, then, is considered a second rater.

C. Y. M. L. MARATHON

At a well-attended meeting of the Catholic Young Men's lyceum, the Marathon committee, through its chairman, Patrick H. Kelley, reported all of the necessary arrangements had been completed for the 4th annual marathon to be held on the North common, May 30th. The race will be open to the city and already many athletes have manifested their intention of entering.

Colonel Humphrey O'Sullivan has donated the following prizes:

1st—$25 suit of clothes.
2nd—$15 suit of clothes.
3rd—$10 bath robe.
4th—$7 suit case.
5th—$5 silk umbrella.
6th—$4 Knapp felt hat.

In conjunction with the marathon there will be races for the boys of all the parochial schools of the city.

Colonel O'Sullivan has always taken interest in the Young Men of St. Patrick's, and he has endeared himself to them. Through his kindness in offering the prizes the marathon has become a permanent feature of the society.

Entries for the marathon will be received by Martin F. McCarthy, 20 Phillips street, or C. Y. M. L. Suffolk street not later than May 26th.

PRETTY GATHERING IN LINCOLN HALL

Annual Reception by Miss Goodman's Pupils

Lincoln hall was last night the scene of a pretty gathering, the occasion being the annual reception given by the pupils of Miss Gertrude A. Goodman. The hall was beautifully decorated for the occasion and the attendance which was very select, consisting of the pupils, their parents and closest friends was very large.

The evening's program was most gratifying to both pupils and teacher, and received the general approval of the entire audience. Soon after 7.30 o'clock class dancing was started and continued until 9.30. The little folks displayed an ease and grace in carrying out the various effects desired that was really remarkable.

The solo work was especially praiseworthy, little Miss Ruth Nix, in her Scotch dances, being unusually good. Yolande Delys in her "American Beauty" dance won general approval, and Madeline Cooney in a "mazurka" was another highly pleasing number on the program. A special number by Misses Helen Clifford, Charlotte Green and Louise Harrigan, was also thoroughly enjoyed.

General dancing followed the class dancing and was continued till midnight, Hibbard's full orchestra supplying music.

During the latter part of the evening Miss Goodman was presented a jewelled purse and chain of sapphires and pearls, the gift of her pupils. The presentation was made by little Miss Yolande Delys, while the parents presented Miss Goodman a beautiful bouquet of carnations.

Opening march of the evening was directed by Miss Goodman, and was led by Master James O'Sullivan. Among the others who participated in the march were: Mary Bradley, Louise Harrigan, Helen Clifford, Anna Ryan, Louise Farrell, Margaret Carmichael, Marie Henry, Margaret Harkins, Madeline Cooney, Ruth Boulger, Eileen Dwyer, Ruth Nix, Yolande Delys, Mary Lawler, Rebecca Lambntagne, Mary Stafford, Genevieve Donoghue, Mary Riley, Agnes Maher, Mary Reynolds, Gertrude Hustwick, Marcella Courtney, Agnes Donoghue, James O'Sullivan, William O'Sullivan, Henry Reynolds, Harry O'Dowd, Paul O'Dowd, Harry Hustwick, James Farrell, Richard Donoghue, James Keefe, Richard Campbell, James Boutilier, Charles Keyes, Warren Flood, Heland Green, George Green, Paul Conway, Terence Riley.

The matrons of the eevning were Mrs. P. Ryan, Mrs. Thomas Lawler, Mrs. Henry Reynolds, Mrs. George Harrigan, Mrs. Henry Keyes, Mrs. H. Flood, Mrs. Conway, Mrs. R. S. Donoghue, and Mrs. Delys. The ushers of the evening were Edward Slattery, Jr., and Thomas Garvey, Jr. Miss Julia Slattery was the accompanist.

NO INDIGESTION OR SICK STOMACH

Gas, Heartburn, Dyspepsia and All Misery Vanishes

Take your sour, out-of-order stomach—or maybe you call it Indigestion, Dyspepsia, Gastritis or Catarrh of Stomach; it doesn't matter—take your stomach trouble right with you to your pharmacist and ask him to open a 50-cent case of Pape's Diapepsin and let you eat one 22-grain Triangule and see if within five minutes there is left any trace of your former misery.

The correct name for your trouble is Food Fermentation—food souring; the Digestive organs become weak, there is lack of gastric juice; your food is only half digested, and you become affected with loss of appetite, pressure and fullness after eating, vomiting, nausea, heartburn, griping in bowels, tenderness in the pit of stomach, bad taste in mouth, constipation, pain in limbs, sleeplessness, belching of gas, biliousness, sick headache, nervousness, dizziness or many other similar symptoms.

If your appetite is fickle and nothing tempts you, or you belch gas, or if you feel bloated after eating, or your food lies like a lump of lead on your stomach, you can make up your mind that at the bottom of all this there is but one cause—fermentation of undigested food.

Prove to yourself in five minutes that your sotmach is as good as any; that there is nothing really wrong. Stop this fermentation and begin eating what you want without fear of discomfort or misery.

Almost instant relief is waiting for you. It is merely a matter of how soon you take a little Diapepsin.

Only Four Twirlers Over the 200 Game Mark

CHRISTY MATHEWSON DE LIVERING HIS FADEAWAY.

Does the average fan ever consider how short is the baseball life of a big league star? Instances of players lasting fifteen years in the fast set are few and far between. And of all players the career of the pitcher is the shortest. Of the army of flingers in the National and American leagues today those who drew big league salary checks ten years ago may be almost counted on the fingers of one hand.

Perhaps nothing will illustrate better the short life of a pitcher than the list of present day slabmen who have won more than 200 big league games. There are only four. Old Cy Young, with more than 500 victories to his credit, has a big lead over his field; Christy Mathewson is a good second, Eddie Plank third and Jack Powell of the Browns brings up the rear. Mordecai Brown, Chief Bender, George Mullen and Wild Bill Donovan are the only other big league hurlers who are anywhere near the 200 mark.

Though Cy Young's record of more than 500 victories may never be duplicated, there is no gainsaying that Mathewson is entitled to the distinction of being the greatest right handed boxmen, and Eddie Plank of the Athletics has made a record which puts him far ahead of any other southpaw developed in the last ten years. The brilliant records follow:

MATHEWSON				PLANK			
Year	W.	L.	P. C.	Year	W.	L.	P. C.
1900	0	2	.000	1900	....	....	....
1901	20	17	.555	1901	17	11	.607
1902	13	18	.419	1902	20	15	.571
1903	30	13	.697	1903	23	16	.500
1904	33	12	.733	1904	26	17	.607
1905	31	9	.775	1905	24	12	.657
1906	22	12	.647	1906	13	6	.760
1907	24	12	.667	1907	21	16	.600
1908	37	11	.771	1908	11	16	.487
1909	25	6	.806	1909	19	10	.655
1910	27	9	.750	1910	16	10	.615
1911	26	13	.833	1911	22	8	.733
	288	134	.658		224	137	.620

BALL PLAYER HAD SORE ARM NINETEEN YEARS

Nineteen years of baseball with hardly a day of freedom from a sore arm; that's what Joe Sugden has been through and the most remarkable part of it is that Joe was considered a great catcher in his time and still loves the game. According to the veteran's own story, the only times in his life when his wing didn't pain him every time he threw a ball were on the first days of the practice season. He really enjoys these first days, but after that it means a sharp twinge whenever he cuts one loose.

"In all my baseball career," said Joe recently, "I do not remember making a throw to a base when a man was stealing that it didn't feel as though somebody was sticking a knife into my shoulder. Sometimes it got so bad that I would have to call time to tie my shoe or make some other stall for fear that the man would try to make another base on the next pitch and I would have to throw again. I knew I couldn't do it, even if he came right up and stole my mask.

"Sometimes in practice I could throw without pain, but just as soon as the game started and I was obliged to get the steam behind the pegs it was all off. I remember one day in Washington my arm seemed to fly out of the socket entirely, and for the remainder of the game I had to roll the ball back to the pitcher. There wasn't anybody else to go in behind the bat, so I had to do the best I could. Naturally the opposing team ran wild on the bases, but I couldn't have made another throw that afternoon if I had been offered a million."

NIGHT OF TERROR PASSED BY FLOOD SUFFERERS

Conditions Boardering on Panic Existed in Score of Towns in Mississippi Valley

Dawn Today Brought Relief and Hope to Thousands---Terrific Rainstorm Swept From Northern Louisiana to the Gulf

NEW ORLEANS, May 11.—Dawn today brought relief and hope to thousands of people and ended a night of excitement and terror for those living in up-state towns and villages behind levees considered none too safe because of the terrific rainstorm that swept down the Mississippi river from the northern portion of Louisiana to the gulf. The deluge was accompanied by hail and lightning and a near hurricane that dashed river water over levees in cascades from Baton Rouge south, tearing away temporary earthworks recently constructed.

From scores of towns belated telegrams tell of conditions bordering on panic where hundreds of frightened people left frame dwellings and sought safety in brick and stone buildings. Hundreds living in districts considered unsafe by the United States army officers who had refused to heed warnings and leave their homes changed their minds when the storm came and an exodus began for the concentration camps. Many places reported as much as six inches of rain which fell within about four hours.

At dozens and dozens of points up and down the river where levees were thought weakening hundreds of citizens, whites and blacks worked alongside gangs of convicts all night long in the driving rain, digging mud and piling sand bags on the levees to keep back the water from the north. It was a fight for life and property against heavy odds at many places from Torras almost to this city.

At New Orleans the wind backed up the water until the gauge at ten o'clock registered 21.9 feet, one-tenth more than the weather bureau official prediction. Water was blown over the levees here at many places. At the Southern Pacific transfer ferry the water literally poured over the lines of sandbags placed about the ferryhouse by the railroad people. Emergency gangs stopped the overflow after half an hour's work.

A carload of sacks containing river sand which had been kept in readiness was quickly switched near the weak spots and the bags were piled upon the soggy sacks which have held the water in check for the past two weeks.

In the 25 minutes ending at nine o'clock last night 1.7 inch of rain fell. City pump drainage stations recorded six and a half inches of rain, the system being entirely inadequate to care for the flood.

In the residence district the water was over the sidewalks by several inches. Joseph Dolfe, a drug clerk, with a companion tried to jump the Carrollton avenue drainage canal, the water in which was level with the street. He misjudged the distance and was drowned. His body was swept away and had not been recovered up to an early hour this morning.

Hundreds were caught in the downpour down town unable to get to their homes because of the crippled car service.

Scores of well dressed men on Canal street took off their water-logged shoes, slung them over their shoulders, rolled up their pants to their knees and walked and waded bare-legged to their homes. Newsboys improvised bridges over street crossings with planking and collected handsome tolls.

Flagged Train With Shirt

"Fearing his shirt from his back an Ohio man flagged a train and saved it from a wreck, but H. T. Alston, Raleigh, N. C., once prevented a wreck with Electric Bitters. "I was in a terrible plight when I began to use them," he writes, "my stomach, head, back and kidneys were all badly affected and my liver was in bad condition, but four bottles of Electric Bitters made me feel like a new man." A trial will convince you of their matchless merit for any stomach, liver or kidney trouble. Price 50 cents at A. W. Dows & Co.

Special Invitation

TO OUR FRIENDS AND CUSTOMERS

Do not fail to attend our special sale and free souvenir offer on Saturday, May 11th.

Grand Union Tea Co.

Opp. City Hall, 396 Merrimack St.

OFFICE OF SUPPLY DEPARTMENT

Sealed proposals will be received at the office of the Supply Department, until 10 a. m., Thursday, May 16th, 1912, for furnishing the following supplies:

Req. 54,142. Street Department

1 carload No. 1 white clipped oats—36 to 33 lbs. to bushel and free from barley.

To be delivered at City Stables.

Req. 54,171. Dispensary Department.

Drugs as per list at Supply Office.

To be delivered at Dispensary, City Hall.

Req. 54,158. Water Works Department

100 lb. fine solder.

To be delivered f. o. b. West Sixth street.

All bids submitted to be in sealed envelopes, plainly marked on outside kind of material upon which bid is submitted.

Edward H. Foye,
Purchasing Agent.

JAMES E. DONNELLY,
Commissioner of Finance.

Lowell, Mass., May 10, 1912.

BUILDING NEWS

SEVERAL STRUCTURES IN PROCESS OF CONSTRUCTION

Work is progressing rapidly at the new building of St. Peter's orphanage in Stevens street. The excavation work is finished and a part of the foundation walls has been put in. The building will be three stories high with concrete floors and when completed will be a fine addition in that district which is growing larger every day. In two weeks it is expected the foundations will be all in and the brick work will be started.

Another large building which is being erected for St. Peter's parish is the parochial school on the site of the old wooden church and assembly hall in Gorham street. A large gang of men is hustly engaged in excavating, while some are laying the concrete footings for the foundations. In a few more weeks the frame of the building will be put up, and the edifice may be finished for the opening of the fall term of the school.

M. F. Davis has drawn plans for a house for Dr. Devine, to be erected in Parkview avenue, and the contract for the said building has been awarded to Henry Leach.

The contract for the wood work and iron work of the new mill which is to be erected for the Appleton Co. has been given to Burton H. Wiggin, who also got the contract for the new Masonic hall changes in the Pollard and Dunlap buildings.

Mr. Harry J. Chain has purchased a large lot of land on Highland avenue where he intends building a moderd two-tenement house.

NOW IS YOUR OPPERTUNITY

To get reliable home grown stock. There are a few hundred of the leading varieties of apple, pair and peach trees that I will give a discount on rather than put them back in the nursery. These trees run from 3 to 5 years old and will give quick returns compared with the usual whips that are sent out. This is the poultryman's opportunity to get plum trees at a bargain. They will blossom this year. McManmon's Nursery, Drucut, Store 6 Prescott st.

COAL

To those of our customers who have not coal enough to carry them until summer prices prevail, we are daily delivering the best standard grades promptly at their call. Telephone 1550.

WILLIAM E. LIVINGSTON CO.

15 THORNDIKE STREET Established 1828

TO RELOCATE ST. RAILWAY TRACKS

Chelmsford Selectmen Confer With Officials of Company

The board of selectmen of the town of Chelmsford gave a hearing in the lower town hall last evening. D. Frank Small, chairman of the board, presided. The hearing was on the question of relocating street railway tracks, and the extension of the tracks from their present terminus. There was a large attendance. Chairman Small was assisted by the other selectmen in answering questions and conducting the hearing. Supt. Thos. Lees of the Bay State Street Railway and Mr. Lindsay of the Boston Engineers' office were also present and spoke on the matter. A brief recess was held, during which plans that were prepared by the street railway company were discussed.

After several questions had been made and answered, the meeting expressed itself as being in favor of replacing the rails in the center of the street instead of as at present located from the city line to the railroad crossing on Middlesex street. This change was supported on account of the possibility of the land facing the cemetery being opened up for residential purposes and avoiding the dangerous condition now existing through the proximity of the tracks, to the residences already built along that part of the line.

The question of paving between the rails was the next subject discussed, various opinions being expressed in the matter. While some favored the use of block paving, others were of opinion that the present cobbles could be relaid for the time being, which would save an expense of $2700 to the town. The extension of the double tracks from Cottage row to Stevens's corner would, however, be laid with block paving at the expense of the street railway company.

At 9 o'clock the meeting adjourned, with the entire question left in the hands of the board of selectmen for their consideration.

DAVID A. SMALL,
Chairman Board of Selectmen.

Coaching at Third Base is Very Important Position

There is perhaps no more important position during a ball game than the coacher at third base. On the judgment of the individual filling that position many a ball game depends, and yet one often finds inexperienced youngsters sent there to coach.

Coaching at first base amounts to little or nothing, being of service only when the first baseman is playing behind the base runner, for the coacher can watch him sneaking to the bag to make a play from the pitcher or catcher.

At third base it is different. The base runner has the play behind him most of the time and must depend on the coacher at third as to whether to attempt to reach the plate or remain at third. The coacher must be a quick thinker, for under certain conditions it is policy to take long chances to score, while under other circumstances it is foolhardy to make the attempt.

Watch a well regulated ball team and you will always find a player of experience and wisdom coaching at third base. It may send a player who can do nothing but make noise to first for that purpose, but intelligence should be taken into consideration when the coacher for third base is chosen.

Jimmy Callahan and Kid Gleason, with their combined wits and fighting instincts, have made the Chicago White Sox the greatest assemblage of fighting ball players in the American league, and it is usually the fighting team that wins.

This has not been true in the case of the Philadelphia Athletics, the world's champions. They have won without fighting. They haven't needed to fight. Furthermore, Connie Mack doesn't train his men to fight. He has been lucky in assembling a club that can win without fighting. But it is fortunate for the Mackmen that there have not been any more managers like Jennings in his league, no men of the type of Frank Chance and Johnny McGraw.

In Jimmy Callahan Connie Mack is confronted with a battling antagonist who will fight for every bit of ground until chased to the ratiskeller, as he was in St. Louis the other day. Callahan is not alone either. He has Kid Gleason and Lord and Zeider, scrappers of the type of Johnny Evers.

Were it not for these new factors that are making a formidable machine of Comiskey's club the White Sox would be little far advanced over their position at this stage of the race in 1911.

Callahan has a habit of running in and scrapping with the baseball arbitrators just as did Fielder Jones when he was in center field and managed the White Sox. The famous "come backer" watches the game from afar and runs in about as often as he goes after flies. He is almost as successful with the umpires as he is in registering putouts in the field.

With an ordinary manager at the helm the Sox would be way down in the second division instead of making it mighty interesting for the Athletics.

Jim Flynn is a great biga da fellow—208 pounds in his tessellated uniform and his magnificent collection of "harbor lights." Jim, or, rather, that sterling publicity agent in his employ, is trying to put on weight in order to make his affair with Jack Johnson look like a bloodthirsty spectacle.

A story says that Flynn now tips the beam at 208 pounds and will enter the ring weighing 195 pounds. Jim will look real cute at that figure, about like Mike Schreck when he encountered, or, rather, faced Carl Morris in Sapulpa about a year ago.

There is going to be a lot of talk spilled between now and July 4, but don't fall for the heavyweight stuff coming from the Flynn quarters. The fireman will weigh in the neighborhood of 180 pounds, but that will be about all.

Chicago almost had another play to go down in history with that of Merkle's in 1908, when he neglected to touch second base, something that is regarded as requisite to the scoring of a run by the best umpires.

KID GLEASON.

In the tenth inning of the recent Cubs-Cincinnati Reds game in Chicago Sheckard whanged the ball far out into the right field bleachers. It was a home run, and a winning one. Sheckard trotted as far as second and then sprinted for the clubhouse. Half a dozen sharp eyed and quick witted Cubs hailed him back to second and then started him on the rest of the circuit.

Now on the days when it rains the proper thing in Chicago is to speculate what would have happened had not Sheckard been forced to complete the circuit. The ball was a home run; it was over the fence and out of play, but Sheckard could still be put out between the bases.

After a time the umpire might have thrown out another ball to the pitcher and have started the game again. Sheckard might have been declared out, with no run scored. Or again, in the opinion of others, he might not.

DR. PILLSBURY'S LECTURE

One of the very interesting events of this season will be the lecture on Tuesday evening, May 14, at Colonial hall, in aid of the day nurseries, by Dr. George H. Pillsbury, who will talk on his travels in China and Japan. The views he will present of these picturesque oriental countries are beautifully colored.

This announcement has been received with great pleasure by Dr. Pillsbury's many friends, who will eagerly respond as a mark of respect to him and also to help one of the most worthy institutions.

I. W. W.

Special meeting of Central committee, tonight, at 7.30, at 5 Hanover st., to discuss further action on Merrimack mill strike. Members requested to attend promptly. Secretary, C. Vandervald.

ALLAN LINE

Boston to Glasgow

One Class Cabin Service (Termed Second)

PARISIAN .....MAY 24
NUMIDIAN .....JUNE 7
PARISIAN .....JUNE 21
NUMIDIAN .....JULY 5

No cattle carried

Rate Glasgow or Derry $45.00 up
Third Class, Glasgow, Derry, Liverpool, $30.25

DENIS MURPHY, 18 Appleton St.
FREDERIC B. LEEDS, 5 Bridge St.
H. & A. ALLEN, 90 State St., Boston.

SPECIAL SALE OF LAWN MOWERS AT THE THOMPSON HDW. CO.

The Thompson Hardware Co. are as ever headquarters on Lawn Mowers. They offer two good bargains today in their "New" mower, all sizes, at $3.50, and their New England at $3.00. You simply can't afford to bother with your old mower when you can get a good one at these prices. Order one today.

THE REAL-ESTATE SALES

Transactions Recorded for the Past Week

The following real estate sales for Lowell and suburban towns were recorded at the office of the registry of deeds:

LOWELL

Jennie E. Shepard f. c. to Annette McLeoud f. c., land on Hollyrood avenue, $1.

Charles T. Killpartrick to Amanda Levina Giles, land on Fairfax and Fleming streets, $1.

Helen B. Hobbs f. s. to Florence E. Grant, land on Boston road, $1.

Charles T. Killpartrick to Meldon S. Giles, land and buildings on Stevens, Fleming and Fairfax streets, $1.

Patrick Shanley to Zaker Hoyen, et ux., land and buildings on Cady street, $1.

Royal W. Gates to Esrel Greenberg, land on Thayer street, $1.

Edmund M. Warren to Anseline Bouret, land at Rosemont terrace, $1.

James F. Johnson to Catherine V. Johnson f. c., land and buildings on Waugh street, $1.

Edward P. Masse Land Co., Inc., et al., to Fedora Groleau, land at Pleasantdale, $1.

Joseph Galbert to Agnes Galbert, land on Fourth avenue, $1.

Frank P. McGilly to Alice Donovan, land on Crawford street, $1.

John J. Fahey to William A. Dolan, land and buildings on Crowley street, $1.

William H. Bent to Hattie I. Beharrell, land on corner Georgia avenue and Pine street, $1.

Theodore B. Munroe to Alice Ainscough, land on Aberdeen street, $1.

Helen F. Winn's estate by admr. to Edmund Brickett, land and buildings on Wilder street, $2700.

Eleanor E. Hickey f. c. to Walter L. Choate, land on Harvard street, $1.

Charles F. Libby to Lillian E. Clough f. c., land and buildings on Robbins street, $1.

BILLERICA

Alden O. Dane to Annie Pasho, land, $1.

Timothy Pasho et ux., to Albert H. Jones, land on Preston and High streets, Fordway road and Dane avenue, $1.

Frank W. Crosby to Bertram S. Ward, land and buildings at Nuttings pond, $1.

Frank W. Coughlin to James A. Spellman, land on Endleigh avenue, $1.

George H. Shields tr. to Charles F. Dunmore, land at Nuttings Lake park, $1.

George Loucraft to Thomas L. Sullivan et al., land on Canal road, $1.

Solon F. Townsend et ux., to Emilie J. S. Laurin, land and buildings on Billerica avenue, $1.

Frank W. Coughlin to William H. Robinson, land on Dorsett street, $1.

Frank W. Coughlin to Catherine Carter, land on Ellingwood avenue, $1.

CHELMSFORD

Fred A. Cheney et al. to Eliet Berg et al., land and buildings, $1.

Robert A. Donahoe to Oscar S. Gray, land, $1.

Samuel L. Blood by gdn. to Joseph Loiselle, land, $50.

DRACUT

Jane Collier's estate by extx., to John Curry et al., land on Sladen street, $2450.

Florence Hildreth Nesmith f. c. et al. to Roswell S. Fox, land on LaFayette and Champlain streets, $1.

Mary E. Cox f. c. et al. to Thomas F. Mulvey et al., land on Pinckney street, $1.

TEWKSBURY

Jennie A. Bartlett f. c. to Grace V. Nickerson, land on Pine street, $1.

Thomas McGovern to Dennis J. O'Connell, land and buildings, $1.

Grace V. Nickerson f. s. to Mary A. Burke, land on Maine street and Clyde avenue, $1.

TYNGSBORO

Jesse B. Butterfield et al. to George W. Burke, land, $1.

WESTFORD

Harry C. Greene to Hattie G. Johnson, land at Brookside park, $1.

WILMINGTON

George H. Shields tr. to Charles H. Davies, land at Wilmington Square park, $1.

Frank W. Coughlin to Cora B. Whinery, land on corner Elwood road and Winston avenue, $1.

Grace V. Nickerson f. s. to Edmund Horne, land on Lake street, $1.

HOUSEWIVES HAVE GOOD TIME

Some housewives of this city are combining pleasure and economy in a very ingenious way. They are forming themselves into Larkin Clubs-of-Ten and buying their Soaps, Spices, Teas and other household supplies direct from Larkin Co. The club meetings are made very enjoyable affairs, and prove an excellent means of bringing neighbors together in a friendly, social way. Although Larkin Co. charges you the same prices for their products that you would pay at the store, they give you double the quantity that you could get at the store, and in that way reduce your living expenses fully one-half. By forming a Larkin Club-of-Ten it is possible for you and your neighbors to share the benefits of a $10.00 order for household supplies, and divide the expense evenly between you. Write to Larkin Co., Buffalo, N. Y., for their large catalog R25, which will give you full particulars regarding this Club-of-Ten plan. It will be the means of saving you and your neighbors a great many dollars.

USED CARS

BARGAIN SALE

Prices slashed to the absolute bottom. We have a large number of used and rebuilt motor cars, including many different makes, all sizes. Every one in good mechanical condition, completely overhauled and repainted. Will be sold at extremely low prices. Our reason for selling is that we must clean up the stock before the opening of the 1913 season. Write us for full information, and if interested in any car we will arrange to demonstrate same on your own roads.

Remember, our prices are the lowest ever. Every Thomas Car guaranteed.

Simply drop a postal asking us to send full particulars relative to used cars, or call at our store.

Thomas Motor Car Co.

Of Boston, 915 Boylston St.

ROYAL BAKING POWDER

Absolutely Pure

The only Baking Powder made from Royal Grape Cream of Tartar

NO ALUM, NO LIME PHOSPHATE

MEMORIAL DAY ARRANGEMENTS

Have Been Completed by the Committee in Charge

JAMES P. EMERSON,
Chief Marshal.

The various committees in charge of the observance of Memorial day, are hustly at work framing their program and thus far all indicates that an interesting program will be arranged for the day.

To start with a church service will be held at 2.30 o'clock in the afternoon of Sunday, May 26th at the First Congregational church in Merrimack street. The service will be conducted by Rev. N. W. Matthews, who will also deliver an address. Mayor James E. O'Donnell will also address the gathering and singing will be by the regular church choir. There will be no parade on that day, but the veterans will gather in their respective halls and proceed to the church in a body without music.

On May 30th in the forenoon the members of the different posts will gather at their respective halls and march to John street, where automobiles will convey them to the different cemeteries, where they will follow the usual custom of decorating the graves. There will be between 16 and 20 automobiles, all gotten gratis through the efforts of Comrade Lucius A. Derby. The start from John street will be made at 9 o'clock.

At four o'clock in the afternoon the usual annual parade will be held. The line will form on the South common and proceed through the following streets: Thorndike, Middlesex, Central, Merrimack, Moody, Tremont and Merrimack where it will be reviewed at city hall by the municipal council and dismissed. The chief marshal of the parade will be Comrade James P. Emerson of Post 185.

At the conclusion of the parade the veterans will go to their quarters with their guests and there enjoy a banquet followed by addresses by some distinguished guests.

The various committees in charge of the observance are as follows: J. H. Caverly, chairman; Frank B. Peabody, secretary, and James P. Emerson, chief marshal.

ANNUAL ENCAMPMENT

Of the French American Volunteer Brigade

The following item which will be of some interest to many residents of this city, especially to the members of the French American Volunteer Brigade of New England, was taken from the Fall River Herald:

A genuine surprise was sprung on the assembled officers and members of the First regiment, Franco-American brigade, at the regimental headquarters in the Boys' club building, when it was officially announced by the executive committee that the proposed three day encampment of the 2500 or more brigadiers, including Taunton, New Bedford, Brockton, Fitchburg, Lowell, Lawrence, besides Fall River and a number of Maine, New Hampshire, Connecticut and Rhode Island cities, will be held at Lincoln park, instead of on the borders of the South pond, as originally planned for. This decision was made when it was found that adequate camping grounds could not be secured at the Narrows or any other section of Flint Village.

A communication, signed by the members of the executive committee, was today mailed to A. E. Theberge, chairman of the Flint Village merchants, informing him of the change in the original program, and thanking the merchants for the amount of work they accomplished toward assuring the success of the big celebration.

The meeting opened at 8.15 with Col. A. J. Levesque in the chair. Upwards of 50 members attended. The members voted to accept the invitation to participate in the morning parade of the G. A. R., on Memorial Day. The full First regiment, over 500 strong, and including 15 guards, will attend in a body. It was further voted to attend the 25th anniversary celebration of the Napoleon Guards, May 30, and attend the mass which will be sung at St. Anne's church at 8. Another invitation which was accepted by the regiment is that of the French-Canadian Artisans, who hold a solree in the Boys' club building Sunday, June 2, prior to opening their three-day district convention in this city, June 3, 4 and 5. The guards will attend the 10.30 mass in a body at the Notre Dame church. An invitation from Rev. D. V. Delemarre, pastor of the Blessed Sacrament church, to attend the May festival now going on at the church, was left to the individual guards to decide.

The question of furtherin - the interests of the French language among the Franco-American citizens and the French-Canadians, to be considered at the coming French convention to be held in Quebec, next June, was taken up and the matter briefly explained to the assembled members.

It was proposed to have lists circulated among the members of the regiment, who in turn will present them for signature to the Franco-American citizens of this city, the lists to be forwarded to Quebec at the opening of the convention. These signatures, in a sense, will constitute a pledge by the French speaking citizens here to adhere to the speaking of their mother tongue in the homes and gatherings where it is practicable. The matter was referred to the executive committee of the encampment.

Next Sunday at 10 the executive committee meets Supreme President William H. Wellen of Brockton and Adj. Gen. Philippe Doucette of Manchester, prior to taking a trip to Lincoln Park and looking the grounds over. At 2 in the afternoon the First regiment meets in the Boys' club building to elect staff officers for the year. Five outside companies, including men from New Bedford, Brockton, Taunton, Tariville, Ct., and Willimantic, Ct., will be initiated into the F. A. brigade and make up the Third battalion of the local regiment.

Good Garden Hose. The Thompson Hardware Co. sell only good hose, fully warranted.

If you want help at home or in your business, try The Sun "Want" column.

SHERIFF'S SALE

COMMONWEALTH OF MASSACHUSETTS. Middlesex, ss. Lowell, April 26th, 1912.

Taken on execution and will be sold at public auction at my office, room No. 219 Hildreth Building, so-called, on Merrimack street, opposite Central street, in Lowell, in said County on Saturday, June 1st, 1912, at nine o'clock in the forenoon, all the right, title and interest which Nellie M. Bell of Lowell, in said County, had not exempt by law from attachment or levy on execution on March 12th, 1912 at nine o'clock and thirty minutes a. m., being the time when the same was attached on mesne process in and to the following described real estate to wit: One undivided half of a certain tract of land situate in said Lowell bounded as follows, to wit: Beginning at the southeasterly corner of the premises on High street, or the road leading to the Tewksbury Meeting House and on a lot of land numbered three on a plan of Edward S. Livermore; thence running westerly by said lot numbered three, one hundred (100) feet; thence northerly fifty (50) feet by land now or late of John L. Sheafe and James Harris to one Colburn's land; thence easterly by said Colburn's land one hundred (100) feet to said street or said road fifty (50) feet to the bound first mentioned containing nearly five thousand square feet. Being the same premises described in deed recorded with Middlesex North District Registry of Deeds in Book 416, Page 431.

GEORGE F. STILES,
Deputy Sheriff.

COMMONWEALTH OF MASSACHUSETTS. Middlesex, ss. Probate Court.

To Harriet I. Lee of Laconia, in the State of New Hampshire.

Whereas Clara F. Kershaw, of Laconia, in the State of New Hampshire, has presented to said Court a petition, representing that she holds as tenant-in-common, one undivided half part or share of certain real estate lying in Lowell, in said County of Middlesex, and described in said petition; and, as said real estate cannot be advantageously divided, praying that partition may be made among the tenants-in-common according to law; and that the commissioners who may be appointed to make said partition be ordered to make sale and conveyance of said real estate and to distribute the net proceeds thereof.

You are hereby cited to appear at a Probate Court to be held at Cambridge, in said County of Middlesex, on the twenty-fourth day of May, A. D. 1912 at nine o'clock in the forenoon, to show cause, if any you have, why the same should not be granted.

And said petitioner is ordered to serve this citation by delivering a copy thereof to each person interested, who can be found within the Commonwealth, fourteen days, at least, before said Court, and, if any one cannot be so found, by publishing the same once in each week for three successive weeks in The Lowell Sun, a newspaper published in Lowell, the last publication to be one day, at least, before said Court.

Witness, Charles J. McIntire, Esquire, First Judge of said Court, this tenth day of May, in the year one thousand nine hundred and twelve.

W. E. ROGERS, Register.

MEN WANTED—AGED 18 TO 35, AS firemen and brakemen on railroads in Lowell vicinity to prepare immediately for positions continually opening; 682 men sent to positions this year. Experience unnecessary; $80 to $100 monthly. Promotion—engineer or conductor, $150 to $200 monthly. Good life careers. State age; send stamp. Railway Association, Dept. 55, 227 Monroe st., Brooklyn, N. Y.

FOXING STITCHERS, TOP STITCHER and duplex eyeletter wanted. Apply Mears, Feeley & Adams, Lincoln st.

HOUSEHOLD HINTS FASHION NOTES

FOR WOMEN AND HOME

SOCIAL GOSSIP FEMININE LORE

Seasonable Neckwear Notions in Net and Lace in Which Women Are Interested This Year Are in Unlimited Variety

Many women who are careful and economical buyers of every other part of their wardrobe are apt to lose their heads a bit when it comes to the purchase of neckwear and veils. Tempta- these filmy things displayed in all sorts tion is not to be resisted when one sees of attractive shapes and alluring combinations.

There is no end to the inventions along this neckwear line, and clever designers have opened shops where their wares bring high prices, and in a smaller way a number of girls handy in fashioning stunning neckwear are making jabots, collars and the like for their friends and thereby gaining nice little sums for their work.

Then again there are a number of women who make these fascinatng adornments for themselves. The delightful vogue of black and white combinations has brought out magpie neckwear that is thought to be grande chic this season. This neckwear is considered correct to wear with plain white, plain black, as well as with any color one chooses.

The turnover collars which are worn at the neckband, not the kind worn at the top of the stock, are now made of thin white and black net. Again they will be edged with ruffles of black net heavily spotted with white or white tulle with a narrow hemstitched hem of black chiffon cloth.

There is a good looking collar made of shadow lace which is quite high at the back and turned over in front in two points, something on the order of a man's collar. It is boned and finished with a quarter-inch turnover of black chiffon cloth. Attached to the collar is a rabat of knife plaited shadow lace, deeper at the left side than at the right and edged with an eighth of an inch of black.

The waist depth collars are very new and add much to the appearance of a dark frock. A collar of this kind is especially good for those who are lightening their mourning with white. It rests like a flat fichu about the neck and bust, and the middle is filled in with a V shape piece of chiffon cloth or net, which may or may not end in a stock.

Indian beadwork, which disports itself on hats and blouses, is also used for trimming up neckwear, and bars and leaves and butterfly bows of the beads are used as foundations to plaited ends of Cluny lace or to edge fan shaped pieces of spotted net edged with Baby Irish.

White net and cream net neckwear is more fashionable just now than belongings made of batiste, and smart little bows add chic to almost every stock, rabat and jabot.

Five new styles of jabots made of plaited net and lace are pictured, and one style shows the modish use of black buttons on the white net.

No. 1 shows a stock collar of Valenciennes lace with a side jabot of net and the Val. The touch of black is found in the velvet bow.

No. 2 is a stock collar of lace with side jabot of net edged with lace. Black velvet bow at the throat.

No. 3 is a jabot of net with edging of fancy patterned net lace. Black satin bow at the throat and three groups of three satin buttons.

No. 4 is a side frill jabot of net and plaited Val. lace. Pump bow of black velvet at the throat.

No. 5 is a stock collar of net lace. Side ripple jabot of net and net lace. Lace bow with black velvet loops at the throat.

In the centre of the illustration is shown a practical fichu that a woman will find very useful to put in her suit case when she goes on a week end visit.

Purchase a little more material than you need for the new evening frock and make one of these effective little fichus, which may be draped over the low necked bodice on occasions, changing the dancing costume into a more informal affair. The fichu is trimmed with shirred ribbon and has a flounce of lace and net which droops over the arms.

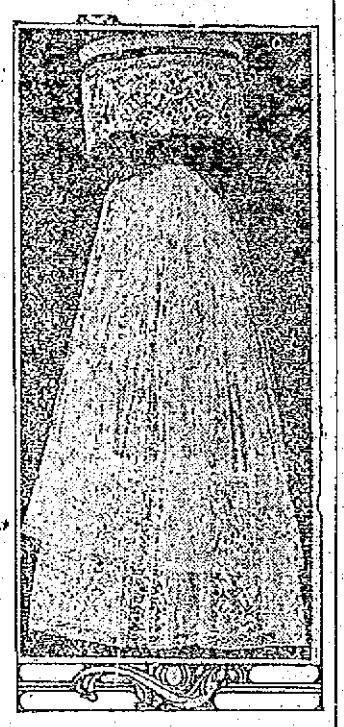

No. 1—Stock Collar and Jabot of Net.

No. 2—Black and White Combination.

A Practical Fichu for the Week End Suit Case.

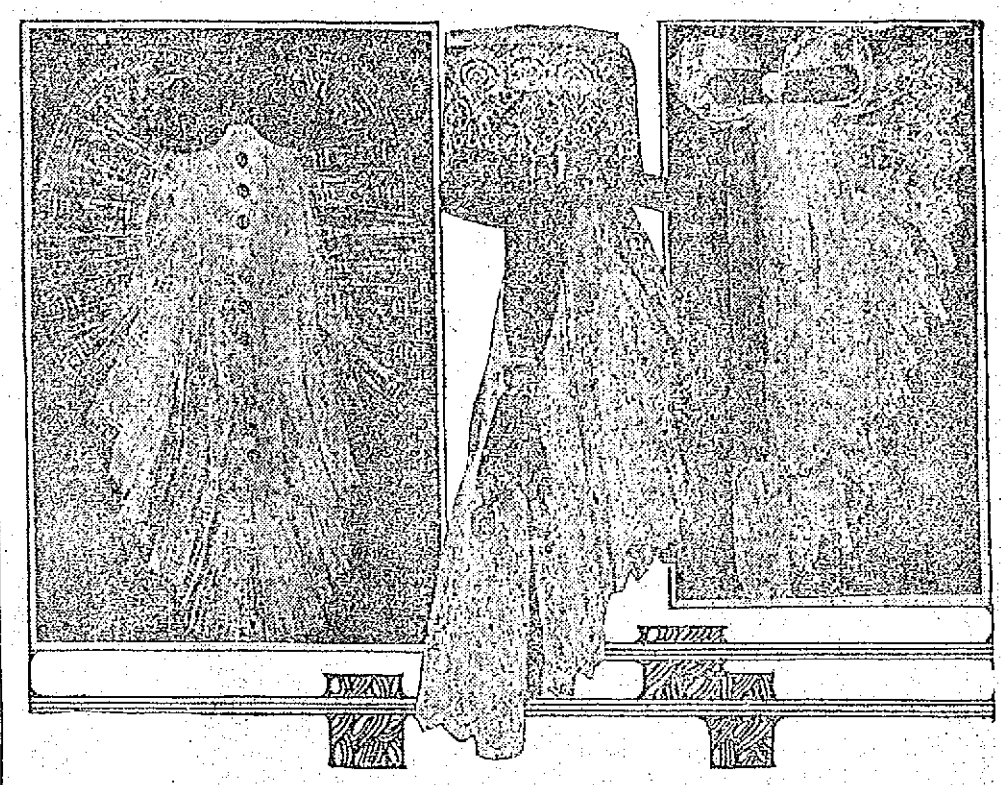

No.3—Effective Use of Net and Satin. No. 4—Rabat of Net and Plaited Lace. No. 5—Side Ripple Jabot of Net.

THE REPUBLICAN FIGHT IS GETTING MORE EXCITING

National Committee Will Hear the Contested Elections on June 6

WASHINGTON, May 11.—The makeup of the republican national committee so far as the original selection of delegates can determine it will be settled within a week. Including eight to be chosen today, those in Texas and Arizona, over 200 delegates are to be selected in the eight days ending next Saturday. About 100 will then remain to be chosen, including 48 from Ohio and 24 from New Jersey.

The widely divergent claims of the Taft and Roosevelt managers make it apparent, however, that a determination of the actual control of the convention is impossible in advance of the meeting of the republican national committee, June 6th. The committee will take up at that time contests involving the seats of at least 164 delegates and it is not unlikely that additional contest cases will be announced by the time the committee begins work. Up to this morning 736 delegates to Chicago had been chosen according to Roosevelt estimates while the Taft forces record 20 less. The differences arise over Maryland, where the Taft managers declare the control of 16 delegates will not be cleared until the state convention next Tuesday and Kansas, where the Roosevelt records show 14 have been chosen and the Taft records ten.

Representative McKinley, head of the Taft campaign, claimed 483 delegates for the president and conceded 237 to Col. Roosevelt. Senator Dixon, manager of the Roosevelt committee claimed 319 for Roosevelt and conceded 143 to Taft. The Roosevelt managers contend that 114 delegates are uninstructed, including 88 from New York and that 164 are contested. Both campaign committees in their tables give Senator La Follette 36 delegates and Senator Cummins ten. Preparations for the two weeks battle at Chicago over the seating of contested delegates are being completed rapidly by the attorneys for both factions. The managers and their attorneys will be ready with all their cases on May 20, the date on which all the cases must be before the committee.

STRIKERS PAID OFF

THEY WERE GIVEN MONEY DUE THEM THIS MORNING

The strikers of the Merrimack mill were on the picket line as usual this morning, and all went very smoothly. At 8.30 o'clock they gathered at the mill gate in Dutton street and were paid off in the street.

There were several officers on hand, but their services were not required. The strikers were not allowed in the mill, but their week and one day's pay which was due them was given them in the street by the paymaster.

Bell and Wing

By FREDERICK FANNING AYER

Absorbing, astounding, inspiring, baffling.—*London Academy.*
Power and originality.—*Cork Examiner.*
A great work.—*Boston Herald.*
Marks of genius constantly.—*Troy Record.*
A wealth of ideas.—*Boston Transcript.*
Genuine aspiration and power.—*Occult Review, England.*
Near the stars.—*Portland Oregonian.*
Astounding fertility.—*Brooklyn Times.*
A striking book of verse.—*Boston Post.*

G. P. PUTNAM'S SONS, Publishers, N. Y. Price $2.50

Touring Cape and Bonnet For Summer Motoring

COLLAPSIBLE HOOD AND TOURING CAPE.

The rainproof and dustproof cape pictured here is of light tan rubberized fabric lined with a contrasting color. The hood may be drawn up over the pretty little bonnet of straw and the cape buttoned securely across the front. The collapsible straw auto hood also pictured is a mighty convenient little article for motor wear, as it may be tucked up and put in the pocket with the greatest ease. The quaint Quaker creation is of gray and pink straw with a facing of pink taffeta and trimming of gray and rose glace silk.

FUNERALS

WESSON—The funeral of Mrs. Mary J. Wesson took place yesterday afternoon. Funeral services were conducted at her residence, 545 School street, by Mrs. Florence D. Marshall, first reader of the First Church of Christ, Scientist. Further funeral services were held at 3 o'clock at the Unitarian church at Tyngsboro, conducted by Rev. Napoleon Hoagland, pastor. The bearers were Messrs. J. B. Butterfield, Lowville and Marshall Curtis and Daniel A. Lawrence. Burial was in the family lot in the Thompson cemetery at Tyngsboro. The funeral arrangements were in charge of Undertaker George W. Healey.

MONEY SAVERS FOR EVERY BODY

A few samples of the special values we are offering to Mail Order Shoppers. These items will not appear in our Sunday advertisements. Order from this advertisement.

HOSIERY

Women's black and tan fine lisle and mercerized boot length hose, with lisle top, wide garter hem, double heels, soles and toes, exceptional value at 12½c a pair.

JEWELRY

Real Cloisonne Enamel Collar pins, in pretty floral designs, regular 25c value, 10c a pair.

Real Cloisonne Enamel Bar Pins, style and designs similar to collar pins, regular 15c value, 10c each.

SILKS

Wash Babatai Silk, in the wanted stripe effects that are usually advertised as 39c values, in the black stripes on white ground. Also the pink and blue. Exceptional values, washable and durable, 19 inches wide, at only 22c a yard.

CURTAINS

Sash curtains, made of washable quality of striped muslin, all hemmed and headed, ready to hang. These curtains are 25 inches long, and are suitable for kitchens and sleeping rooms. Special for this week, per pair, 10c

See Boston Sunday Papers for other offerings.

-ORDER BY MAIL-

ORDER BY MAIL HOUGHTON & DUTTON THE GREAT CASH STORE OF BOSTON

SMART IN MARQUISETTE

Borders are very effectively used on many of the best costumes of the season, but on the skirt of such models they are seldom applied straight, graceful oblique effects having the preference. This very charming costume of gray and white marquisette is most gracefully draped, and the contrast of the dark border and white lace flounce makes an excellent effect.

DEATHS

KNIGHT—Stephen F. Knight, a well known resident of this city and a member of the Immaculate Conception parish, died yesterday morning at his home, 65 French street. He leaves to mourn his loss, besides his wife, Mary, one sister, Mary Knight, and two brothers, John J. and Thomas Knight, all of this city. The body was removed to the rooms of Undertaker James H. McDermott.

OTIS—Mrs. Clarinda B. Otis died yesterday at the Chelmsford Street hospital aged 71 years. The body was removed to the rooms of Undertaker George W. Healey.

KNIGHT—Stephen F. Knight, a well known resident of this city and a constant attendant of the Immaculate Conception church, died yesterday morning at his home, 65 French street. He leaves to mourn his loss besides his bereaved wife, Mary Knight, one sister, Mary Knight, also two brothers, John J. and Thomas Knight of this city. The remains were removed to the funeral parlors of Undertaker James H. McDermott.

LEBORGNE—Aristide Leborgne, aged 77 years, died today at his late home in Methuen street, Dracut. Deceased is survived by a wife and four children, Gracienne Leborgne of Berlin, N. H., Mrs. Michaud of Ottawa, Mrs. Mary Plourde and Mrs. Arthur Demers of Lowell.

PAYER—Rene, aged 2 years and one day, infant son of Arthur and Ida Payer, died today at the home of his parents, 16 rear of 543 Moody street.

COX—Miss Katherine Cox, died at her home, 534 East Merrimack street, yesterday. She is survived by her mother, two sisters, Mary and Annie, and three brothers, William, Joseph and Terrence Cox.

FUNERAL NOTICES

COX—The funeral of Miss Katherine Cox will take place from her late home, 534 East Merrimack street, Monday morning at 8.30 o'clock. A mass of requiem will be celebrated at 9 o'clock at the Immaculate Conception church. Funeral arrangements in charge of Undertaker Peter Davey.

OTIS—Died in this city, May 10, Mrs. Clarinda Otis, aged 70 years, 10 months and 13 days. The funeral will take place Monday afternoon at 2 o'clock from the funeral parlors of George W. Healey in Branch street. Friends are invited without further notice. Burial private.

KNIGHT—Died in this city, May 10, 1912, Stephen F. Knight at his home, 65 French street. The body will be sent to Manchester, N. H., Sunday at 12.00 p. m., from the rooms of Undertaker James H. McDermott. Burial will take place Monday morning in St. Joseph's cemetery, Manchester. Undertaker James H. McDermott in charge.

Meet Me

AT THE

LOWELL INN

The best place in Lowell to get a good square meal.

The House Fly Strike

Will soon invade your home, poisoning every article of food that they light on, and sometimes bringing sickness in your family. All this can be avoided by having J. B. Goodwin, the screen man, put in your window and door screens. He can be reached by telephone or card. Order now and you will have them when you need them.

J. B. Goodwin

11 THORNDIKE STREET

SALISBURY BEACH CASE TOLD TO LEGISLATORS

Cottagers Must Buy Lots or Else Lose Their Houses is Their Claim

At the invitation of the cottage owners at Salisbury beach, the members of the Massachusetts legislature yesterday afternoon went to the beach and saw for themselves the peculiar predicament in which the 1000 or so cottage owners find themselves through the action of the Salisbury Beach Associates.

There were about 150 members of the lower branch of the legislature, about 18 senators, the three county commissioners of Essex county and a few newspapermen in the party. They left Boston in a special train at 1 o'clock and went to Salisbury, there taking special trolley cars for the beach.

At the beach there was a gathering out to welcome them, including a brass band from Haverhill. Luncheon was enjoyed and then the cottagers demanded the attention of their guests to explain matters.

Toward the close of the afternoon the whole party boarded the electric cars and rode along the entire five miles of Salisbury beach, inspecting the type and number of cottages from the New Hampshire state line to the Merrimack river. Then they returned to Boston, arriving there shortly after 7 o'clock.

There is before the state legislature a bill to have the state take over Salisbury beach as a state reservation, paying the owners not more than $200,000 for the property and expending $100,000 for permanent improvements. Any further expense should there be any, is to be assessed upon the Metropolitan district of the Merrimack valley.

In Aid of the Day Nursery
ILLUSTRATED TALK ON
"CHINA AND JAPAN"
By Dr. George H. Pillsbury
COLONIAL HALL
TUESDAY, MAY 14, 1912
At 8.15 P. M.
Tickets for sale at Bailey's Drug Store and Colonial Hall
Admission 50 Cents

If you want help at home or in your business, try The Sun "Want" column.

B. F. KEITH'S THEATRE
SUMMER SEASON MAY 13th
HAPPY HOOLIGAN'S
GRAND OPERA QUARTETTE
MISS JOSEPHINE A. ISLEIB
KINETOGRAPH THOROUGH PLAYS
GRAND OPERA QUARTETTE
JOSEPHINE ISLEIB
LEADING STRICTLY
LIGHT GRAND OPERAS
COMEDY STAGE
THE ARTIST'S CABINET
KEITH'S THEATRE ORCHESTRA
NOTHING BUT THE VERY BEST
EVERY COMFORT KNOWN TO ADVANCED MUSIC
LONGEST & UNSURPASSED
ENDORSED BY THE CLERGY OF EVERY DENOMINATION
KEITH'S THEATRE
WILL BE THE COOLEST AND THE BEST VENTILATED OF ALL WELL AMUSEMENT PLACES
PERFORMANCE CONTINUOUS FROM 2 TO 11
SPECIAL SUMMER PRICES
500 SEATS SECOND BALCONY 5¢
600 SEATS ORCH. GIRLS ENTRY 10¢
ORCHESTRA RESERVED BOXES 15¢

WE CARRY A COMPLETE LINE OF
Household Furnishings
AT LOWEST PRICES, AND ARE SOLE AGENTS IN LOWELL FOR THE CELEBRATED
Crescent Range
PETER DAVEY
134 MARKET ST. TELEPHONE CONNECTION 79-2
FURNITURE DEALER UNDERTAKER
FUNERAL DIRECTOR

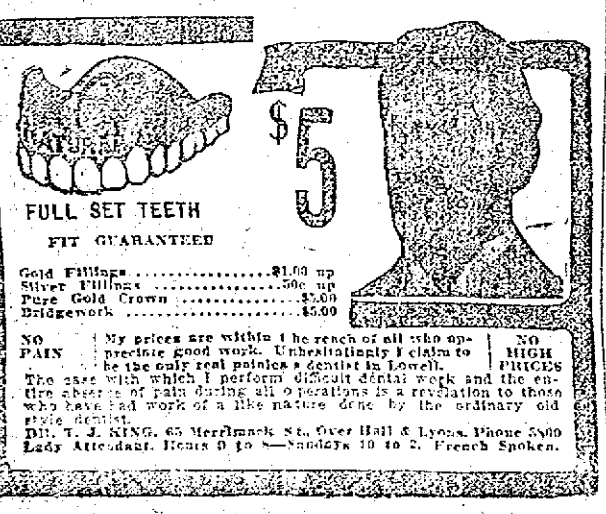

CHEERS FOR MR. ISMAY BY THE BRITISH PEOPLE

Managing Director of White Star Line Reached Liverpool, This Morning

LIVERPOOL, May 11.—A big crowd awaited the arrival of J. Bruce Ismay, managing director of the White Star line, on board the Adriatic and cheered him as he walked down the gangway with his wife, who had gone on board at Queenstown and accompanied him here. Mr. Ismay doffed his hat in acknowledgment of the reception but excused himself from making any statement to the press, saying that he was still suffering from the strain of the disaster. He had, he said, already given a plain, unvarnished statement of facts to a responsible and adequate commission and he thought that his evidence to be given before the British court of inquiry should be anticipated.

He expressed his gratitude for the cablegrams and letters he had received from societies and friends conveying their sympathy with their confidence in him during the "greatest trial of his life."

Mr. Ismay was pale and haggard and appeared much touched by his reception.

AT KEITH'S THEATRE

Summer Opera is to be Presented

After a successful season during which the best vaudeville ever witnessed in Lowell was presented week in and week out, Keith's theatre starts next week on its summer schedule with an attraction which only Keith could give for the price asked. For the summer the theatre will be known as the Palace D'Art and the finest warm weather attraction to be found anywhere will be offered. Special scenery, stage effects, etc. are included while the great cooling plant of the theatre will keep the interior cool and comfortable throughout the hottest weather.

The permanent attraction for the summer will consist of an abbreviated opera company of four recognized stars, together with pictures and they will give miniature opera on a stage within a stage, one of the most charming novelties known to stagedom. Each week a condensed version of some leading grand or light opera will be given including the principal solos of these operas together with groups of songs, patriotic, national, etc., each sung with the singer appropriately costumed. Among the grand operas to be presented through their leading solos will be:

"Faust," "Rigoletto," "Il Trovatore," "Maritana," etc., and light operas to be heard include "The Chocolate Soldier," "The Country Girl," "The Enchantress," "The Duke of Luxemburg," "The Siren," etc.

A glance at the names of the company is sufficient assurance that their work will be first class in every respect. Heading the company and the soprano soloist is Miss Josephine Isleib, who has been heard here as soloist with the Boston English Grand Opera company. Miss Isleib following the example of some of the country's greatest stars, has abandoned the exacting duties of grand opera for the lesser work of the vaudeville stage, but she is none the less an attraction. Miss Isleib is a soprano whose voice possesses exceptional range and quality. Associated with her are Miss Von Brocklin, a contralto who has had considerable successful experience in grand opera. Mr. Patrick Lloyd will be the tenor and Mr. Lorne McAdams, the basso. The opening attraction will be "Faust" and five numbers from this celebrated opera will be given.

These will include the famous "garden scene," in which the four singers appear. In this, Miss Von Brocklin will sing the role of "Martha," while Miss Isleib will be the "Marguerite," Mr. Lloyd the "Faust," and Mr. McAdams the "Mephistopheles." Miss Isleib will give the "Air des Bijoux"—a colorative air of exacting beauty. Siebel's song, "Ne palati d'amour," the one significant air in the entire opera devoted to the character, will sung by Miss Von Brocklin. The trio in the prison scene will be given by Miss Isleib and Messrs. McAdams and Lloyd. Miss Isleib will sing the famous "Prayer" of the closing scene of the opera.

The operas will be presented on a miniature stage set within a golden frame. The proscenium will be 16 feet high and 18 feet wide, special scenery appropriate to the operas and the characters has been prepared and each opera will be presented as carefully in miniature as if in its entirety. In addition to the opera next week, Miss Von Brocklin will sing a ballard illustrated by pictures and Mr. McAdamas will render the solo "Friends." The regular Keith's orchestra, Arthur Martel, leader, seven pieces, will be retained throughout the summer season, while additional instruments, notably the flute will be added from time to time.

For pictures, four reels of first run pictures from four of the leading film manufacturers will be presented at each performance. Next week they will include "Aunt Miranda's Cat;" Lubin's "The Violin Message," Pathe's "The Empty Grave" and the Essanay, "Alkali Ike."

And now observe the prices for this great attraction. Second balcony, 5 cents, orchestra from A to M, 15 cents; boxes, 25 cents. The doors will open at 1.30 and 7.30 and the performances will begin at 2 and 8.

MERRIMACK SQUARE THEATRE
Admission 10c
1000 FREE SEATS
At All Performances
A Good Reserved Orchestra Seat, 5 Cents Extra at the Evening Performance
SUNDAY CONCERT
Matinee at 3 o'clock. Evening 7 to 10.30 o'clock
ENTIRE NEW PROGRAM
With CHRISTINE, violinist; JOHNSON & WENTWORTH, Those Great Singers.
Other New Acts and Photo Plays 86th Consecutive Week, May 13, 5 VAUDEVILLE ACTS
Continuous performance 1 p. m. to 10.30 p. m.
The Temple Players
3rd Successful Week
IN SONGS AND DANCES OF
"IRELAND"
THE TALK OF THE TOWN
BLANCH HOLT & CO.
IN THE STAR BOARDER
LIGHTNING WESTON
World's Most Rapid Cartoonist
EMMA CAMERON
SOLOIST
LESLIE THURSTON
XYLOPHONE ARTIST
PHOTO PLAYS
Program Subjects Shown for the First Time in Lowell
WEEK MAY 20TH
THE TEMPLE PLAYERS
IN THE SUNNY SOUTH
KENNY & HOLLIS
THOSE COLLEGE BOYS

THEATRE VOYONS
New Bill Tomorrow, Featuring
"A COMPLICATED CAMPAIGN"
A COMEDY OF WOMAN SUFFRAGE

ACADEMY OF MUSIC
Tomorrow
Rose Melinonough's Jungle Maids.
Next week—The Hottest Coon in Dixie. Forty Colored Singers, Dancers, Comedians.

LOWELL OPERA HOUSE

Last night was "amateur night" at the Opera House, a time when budding aspirants for histrionic honors are given an opportunity for a public appearance and to demonstrate their ability as entertainers, and while there may be a diversity of opinion as to the success that some of last night's talent will achieve in the profession, there is no disputing the fact that the large audience present was highly entertained by the long list of amateur talent that appeared. Singers, dancers, jugglers, monolog artists and acrobats followed each other in rapid succession to the delight of those present who in return were liberal with applause for each extra good stunt. The usual fine program of photo-plays and songs was also given in conjunction with the amateur performance. Today is the last one for the current bill and tomorrow afternoon and evening an entire change of program will be given, and again Monday afternoon and for the first three days of next week a fine new bill will be seen. For tomorrow a special program has been arranged for and one of the best of its kind is promised. Performances will be given from 1 to 5 and from 6.30 until 10.30 and the prices will be five and ten cents with all seats free.

MERRIMACK SQUARE THEATRE

Another bill that gives promise of meeting with the general approval of all is scheduled for next week at the Merrimack Square theatre. It is headed by the Temple Players, assisted by Miss Grace Hawthorne, presenting "Songs and Dances of Ireland," one of the best musical comedy offerings in this company's repertoire. The Temple Players have made themselves unusually popular with the theatre-going public of this city during the past two weeks and no doubt a large crowd will turn out to greet them during their week's engagement here. Their latest sketch is rich in the many good things from the musical world, and when given by such artists as Miss Hawthorne, Charles Malcolm, Geo. Lewis, James Byrnes and the others, it is almost sure of winning favor.

Blanch Holt & Co., in Una Clayton's brightest and best outputs, entitled, "The Star Boarder," will be a close second in popularity with the patrons. The piece is exceedingly funny and interpreted by Miss Holt and a competent cast in a way that's most enjoyable.

Leslie Thurston, lady xylophone soloist, and a real leader in her class, will introduce some of the more popular selections, and Lightning Weston, a cartoonist of recognized skill with the crayon, will be among the others who will appear. Miss Emma Cameron, vocalist, will be heard in new and catchy song hits. The photo-plays for the first three days of the week will include "Billy," "An American Tourist Abroad," and others equally as good. The views will be among the most interesting yet shown.

For the sacred concerts Sunday afternoon at 3 and evening at 7 and 9 o'clock, Manager Carroll has secured another excellent bill. Johnson and Wentworth vaudeville's sweetest singers, and Christine, violinist, are among those who will appear. There will be other superior concert numbers. The photo-plays and views of present-day events for the afternoon and evening will be new and novel.

Remember that the supper hour matinees are becoming more popular each week. Many who are unable to attend the regular afternoon or evening performance generally take in the supper hour bill.

if you want help at home or in your business, try The Sun "Want" column.

Charming Clara Zira
You Must Meet the Famous ZIRAS
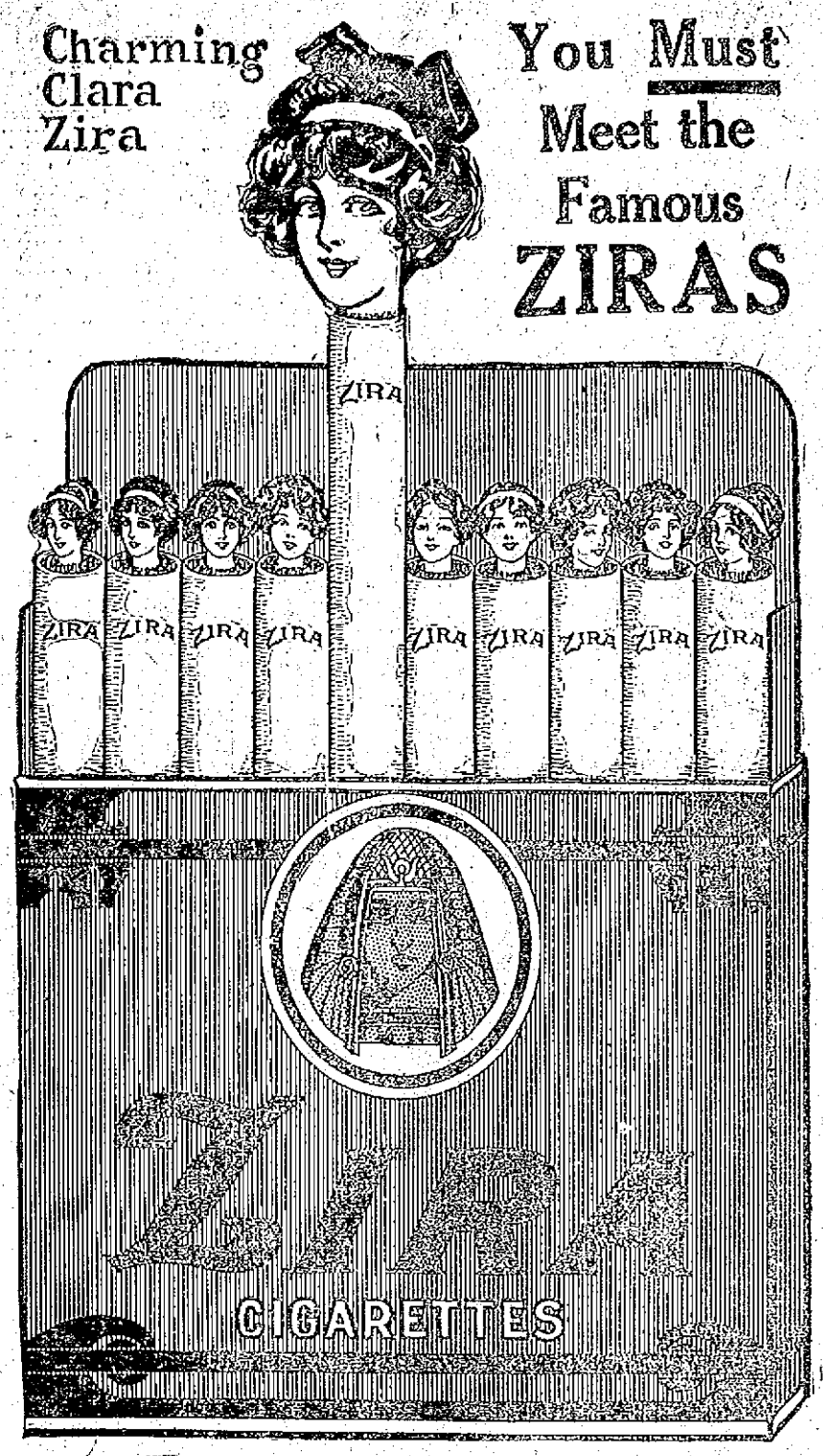

Gaze on No. 5—
Charming Clara Zira.
So delightful in character, so mild in disposition—
They call her the CONTENT BUILDER.
She fills an important place in every box of ZIRA Cigarettes.
A "Satin Wonder" in each package.
Each One Recommends One More.
5¢

ACADEMY OF MUSIC

In conjunction with the policy of the Academy of Music in bringing out the best local talent the city affords, a new novelty will be presented tomorrow entitled The Jungle Maids, which will consist of songs by Rose McDonough, assisted by a large coterie of the M. T. I. Bachelor girls. The novelty of the stage setting will appeal on account of the unique manner in which it is displayed, and as the excellence of the singing of these girls can readily be vouched for it is sure to be even a greater novelty than the hit scored last Sunday. Next week a hot aggregation of colored minstrels will have the boards and with songs, dancing, band playing and general frivolities will give a show the equal of which has not appeared at the Academy for many years. Usual prices will prevail.

THEATRE VOYONS

These are the days of trouble for the politicians and no factor is greater in their troubles than the coming of woman suffrage. One of the features of tomorrow's bill at the Theatre Voyons is "A Complicated Campaign," a Lubin comedy based on woman suffrage and a real scream from start to finish. It is a novel story constructed for laughing purposes and one of the cleverest of its kind. There are other pictures and musical numbers of the best on the bill and one will find a most pleasing and profitable entertainment there.

HOUSE OWNERS
Use Thin Flooring without expense and disturbance of taking up old floors, thus meeting the demand for Hardwood Floors with complete satisfaction. You can lay it easily yourself. Seven different woods.
SPECIAL MATCHING
BEST NAILING
Send postal for booklet with full information and prices of this and all other kinds of Hardwood Flooring.
GRIFFIN FLOORING CO.
Worcester, Mass.

WHAT THE WORLD IS DOING TODAY

THE SUN MAGAZINE PAGE

TOLD BY CAMERA, PEN AND PENCIL

New Head of the American Astors, the Magnificent Family Mansion Located in New York City and the Yacht Noma

1.—Astor home in New York. 2.—John Jacob Astor and Mrs. Madeleine F. Astor (photograph copyright by American Press Association). 3.—Mrs. Ava Willing Astor. 4.—Mrs. John Jacob Astor. 5—Mrs. H. Spender-Clay (formerly Pauline Astor), daughter of William Waldorf Astor. 6.—William Vincent Astor. 7.—William Vincent Astor playing golf. 8.—John Jacob Astor's yacht Noma. 9.—William Waldorf Astor.

Had the Titanic taken down with her the head of a reigning dynasty, mighty in political power and with branches controlling the destinies of nations, the loss could hardly have caused more excitement than the untimely taking off of the American head of the house of Astor. John Jacob Astor went to his death as a gallant gentleman should go. After the tributes of regret and praise were paid to his memory, attention turned to the former crown prince and present head of the American Astors. The great name in the Astor family councils is now William Vincent, fourth in descent from the original John Jacob Astor, founder of the fortune.

What manner of man William Vincent Astor will become it is too early to say. He has not yet reached his majority. He was born Nov. 15, 1891. Although some newspaper attention has been paid to him, of course, ever since his birth, since he was the prospective heir to the bulk of his father's fortune, the policy of the family has been aimed at keeping him out of print if possible. In his early youth he was sickly and had several attacks of illness. He is tall, like his late father, but he has not yet rounded out or broadened into the latter's athletic proportions. The younger Astor has taken to some forms of sport and is very fond of automobiling. His speeding has brought him into trouble with the police on a few occasions, but he is an expert handler of the wheel and has escaped very serious trouble.

For a short time John Jacob Astor thought Eton, the famous English school, a good place for his only son, but the English did not take kindly to young Astor—perhaps the unpopularity of John Jacob's cousin, William Waldorf Astor, was visited on the latter's second cousin—and the young man returned to America to finish his preparatory school course at St. George's in Newport. Last fall he entered Harvard "with the distinction of having more clothes than any other man at the university." He has had his rooms in Claverly hall, one of the most expensive of the "gold coast" dormitories in Cambridge. It is considered unlikely however, that he will retain his place at Harvard. He is no longer the heir to the Astor fortune, estimated at $125,000,000, but its possessor, and the direction of his estate, if he follows in his father's footsteps, will take up all of his available time.

Son of First Mrs. Astor

William Vincent Astor is the only son of John Jacob Astor by his first wife, who divorced the millionaire in 1909. There is a ten-year-old daughter, Muriel, placed by the court in the custody of her mother. The first Mrs. Astor was Miss Willing of Philadelphia. Under the divorce decree Vincent Astor remained with his father. The amount of John Jacob Astor's settlement on his first wife was not made public, but it was said to be $10,000,000, with the provision that this fortune should revert to Muriel. Since then there have been various rumors to the effect that Mrs. Astor, who retains much of her youthful beauty, was engaged to European noblemen and wealthy Americans, but none of the rumors has been confirmed.

Colonel Astor's marriage last year to the youthful Miss Madeleine T. Force brought a sensation. It will be remembered that the couple had difficulty in finding a clergyman to unite them, objection being raised on the ground that Colonel Astor was a divorced man. His widow, who escaped from the Titanic, is in her twentieth year and is younger than her stepson.

How the Astor Fortune Grows

The story of the growth of the Astor fortune may be told in a sentence: The first John Jacob Astor bought New York real estate with his earnings in the fur business, and his descendants have not sold New York real estate. The line of descent from John Jacob Astor 1st to Vincent runs thus: William Backhouse Astor, son of John Jacob, was the father of William Astor, who was the father of the late John Jacob. Another son of William Backhouse Astor was John Jacob Astor 3d (the second John Jacob was a son of John Jacob 1st and died without issue) The only son of John Jacob 3d is William Waldorf Astor, cousin of the late John Jacob and head of the English branch of the house. He is the man who has been attacked so fiercely in the English and American newspapers and magazines for expatriating himself.

Many Englishmen of high social and political position do not like William Waldorf Astor and some of them have not hesitated to say so, although, of course, there is a certain element, titled and untitled, which eats his dinners and professes friendship for him. It cannot be said that he is a "man without a country," for he has become a British subject and he has, if reports are to be believed, desires for a dukedom, a marquisate, an earldom or perhaps even a barony.

But William Waldorf Astor is no longer young. He was born in 1848, and it may well be that he has relinquished his hopes of breaking into the peerage in favor of his only son, William Astor, Jr. The latter is thirty-two years old and is married to Nannie Langhorne Shaw, one of the three beautiful Langhorne sisters of Virginia. She was divorced from her first husband. They have one son and one daughter. William Waldorf Astor has a daughter also, the former Pauline Astor, married in 1904 to an Englishman of good family, Captain H. Spender-Clay. Two daughters have been born of this marriage. Mrs. William Waldorf Astor, Sr., died in 1895. She was Miss Mary Dahlgren Paul.

Cousin Richer Than J. J. Astor

The ground of American dislike for William Waldorf Astor is his choice of a home in England instead of the country from which his revenue is derived. He is richer even than his late cousin was. It is a matter of common knowledge in New York that the Astor holdings of real estate in the American metropolis exceed in value those of any other family. Very seldom indeed is any parcel alienated from the estate. With the intention of conserving the fortune the first American Astor, son of a German butcher, decreed that the fortune should descend from father to eldest son. The others, with their descendants, are provided for, of course.

The New York home of the Astors, which has now become the property of Vincent Astor, is situated at the corner of Sixty-fifth street and Fifth avenue. It is a handsome residence, built of graystone, with an air of belonging to one of great wealth that impresses sightseers.

This palatial house was the home of Mrs. William Astor, the "Mrs. Astor" who was the leader of New York society until old age forced her to seek quiet and retirement. She was the mother of the late John Jacob Astor. She died in 1908.

What Sent W. W. Astor Abroad

Older members of New York society recall the "fuss" which followed the death of Mrs. John Jacob Astor, wife of the third bearer of the name. She had been the undoubted leader of the social world, and her death caused an interregnum until it was decided finally that Mrs. William Astor of the older generation, and not Mrs. William Waldorf Astor of the younger, should wield the scepter.

The strained situation between the two ladies came to the knowledge of the public when some wag addressed a letter to "Mrs. Astor, New York," with no street address. Mrs. William claimed it because she was the oldest living Mrs. Astor. But Mrs. William Waldorf contended that her husband was the head of the older branch of the family, and she was therefore the only genuine, simon pure "Mrs. Astor." When his wife lost the campaign William Waldorf Astor came to the conclusion that England was a better place for him, with his numerous millions, than America.

Senator Cullom's Retirement Breaks Link in the American Historical Chain

"Cullom, when I die and you die and Frye dies and one or two others this senate will not amount to much, will it?" said Senator George Graham Vest of Missouri a few days before his death, as quoted in Senator Cullom's book of reminiscences. Vest is dead; Frye is dead, the "one or two others" whom the Missourian had in mind are dead or retired. Cullom has lost his seat. But, the senate lives. There are other, younger men in it on whom the heat and burden of the day have fallen. How much they amount to is a matter of individual opinion. Vest was weighted down with years and illness when he spoke to Cullom.

But Cullom is going. Illinois republicans have rejected him at the polls. Next March Lawrence Y. Sherman will take his place among the legislators under the big dome. So politics writes "finis" to the public career of the man who has held office longer than any other man in American history.

Almost thirty years long has been the term of Uncle Shelby M. Cullom in the United States senate—five full terms of six years each. Before he entered the senate wing of the capitol he served in the other section as a member of the house of representatives. Between times he was governor of Illinois, and before his service in the national legislature he learned the ins and outs of lawmaking as a member of the Illinois legislature. He was speaker of the lower house in his state for two terms.

It is a record that stretches beyond the days before the great war. In one sense Senator Cullom is a link with the earliest years of United States history, for he was born when Andrew Jackson was president, in 1829, and Jackson fought in the Revolutionary war.

Since the time of Lincoln, whom Cullom knew well and whom he resembles, the Illinois senator has been acquainted with every president. Some of them he knew intimately, and they urged him to enter their cabinets. But he refused consistently, preferring his seat in the senate to a seat at the council table over which he might have presided had the plans of his friends succeeded. It is recorded that at least twice he came within reach of the republican nomination. But others proved more powerful than the tall, spare man from Illinois who knows politics intimately, has the qualifications of a statesman, but is not self assertive when there is a question of his own advancement.

SENATOR SHELBY M. CULLOM.

There is in Senator Cullom's retirement an element to refute those men who hold that personal honor is an extinct quality in American politics. He retires from his senate seat with less money than he had when he entered it thirty years ago. He has busted himself with the affairs of his state and his country, but not with his own, outside of drawing his salary. He has lived on the salary and on little else. But on this point he ought to be quoted again, for his own words tell the story better than anyone else could:

"I have been getting a little poorer financially every year I have been in office. I have less property today than I had when I left Springfield, nearly thirty years ago, to take my seat in the senate. Perhaps that is my fault. Some men think of investments and have good business sense. I never thought of things of that kind."

But it must not be inferred from Mr. Cullom's simple thoughts on the subject of amassing cash that he is equally simple in other things. No, indeed. In politics he knows the game from the time the cards are shuffled until the last jack pot is won. Many men in Illinois and elsewhere have been deceived by Uncle Shelby's simple, kindly manner into thinking that they could snatch away his senatorial toga and leave the old man bare to the winds of adversity. But it was not to be. It is an old story, but worth repeating, that Governor Tanner once, when desired by his friends to try for Senator Cullom's seat, pointed out a graveyard and said, "That place is full of men who thought they could oust Cullom."

Among the high places in Senator Cullom's career are his authorship of the interstate commerce law and the chairmanship of the foreign affairs committee, which he still holds. He has always been a conservative republican in politics.

ILLUSTRATED TALK ON CITY BEAUTIFUL

Was Given in Colonial Hall Last Evening

An illustrated lecture, and one of the most interesting that has been seen in Lowell for many moons, was given at Colonial hall last night. The lecture was given under the auspices of the City Beautiful committee of the Lowell board of trade and it is part of the engrossing publicity campaign being scattered broadcast by the National Cash Register company of Dayton, Ohio. The kinemacolor pictures shown last night were not only beautiful and interesting but they were instructive as well. The National Cash Register people are sticklers for civic improvements and it is a good bet that as a likeable employing combination there's nothing to compare with the N. C. R.

The civic improvements in Dayton, mainly fostered by the N. C. R., the landscape gardening on the many acres of the N. C. R., the boys' gardens for which prizes are offered by the N. C. R., and the welfare and industrial progress constantly being evolved in new phases by the N. C. R. were all shown last night.

The recreation of the 6000 employees of the company was noted in all of its phases, and after that came work—work which seemed half play, with hours devoted to physical culture, to lectures and to entertainment. The assembling of various parts of the cash registers was shown, from foundry to polishing, and then on to boxing and shipping. Later photographs of stores in various parts of the world where the cash registers are in use were thrown onto the curtain. The store farthest north is in Hammerfest, Norway; the store farthest south is in Christchurch, New Zealand. And there were other stores in South Africa, China, Japan, Korea, Venezuela, Chile, Cuba, Mexico, Russia, etc.

The flower picture "From Bud to Blossom," closed the exhibition. In this the growth of beautiful blossoms from the merest of tinted buds to the full blooms was accomplished by speed and magnification within a few minutes. Many of the flowers photographed were grown on the roofs of buildings of the company in Dayton. Magnificent roses, gypsy grass, gladioli, nasturtium, tiger lilies, etc., were shown in motion, actually bursting forth in all of their varied colors. Truly it was a splendid entertainment.

OLD TIMERS

DEFEATED REGULAR POLICE TEAM BY SCORE OF 5 TO 0

Two teams composed of the local "cops," one of the Regulars and the other the Old Timers, played an interesting game of baseball at Washington park yesterday and the Old Timers, under the careful captaincy of Jim Boyle, won by the score of 5 to 0. Big Jack Sullivan pitched for the winners and he was in fine form. The game was very exciting and was witnessed by a large crowd.

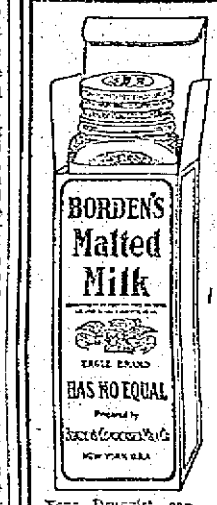

Borden's

A rich, creamy milk and the most nutritious elements of wheat and barley, are combined in *Borden's Malted Milk*. It nourishes and stimulates body and brain because it supplies what both need. Try it at lunch time—between meals and before retiring. Don't ask for malted milk. Ask for *Borden's, Borden's and Borden's.*

When you want Malted Milk ask for *Borden's.*

Malted Milk

Your Druggist can procure it from the New England Sales Agency, Geo. Wm. Beatley Co., Boston. Tel. Richmond 236.

BORDEN CONDENSED MILK CO., NEW YORK.

THREE MORE EXPERTS TO VISIT RICHESON

Governor Foss Will Await Their Finding Before Making Any Move in the Case

Richeson Not Yet Sent to the Death House---He May Not be Transferred to Charlestown State Prison Before Next Thursday

BOSTON, May 11.—Clarence Richeson, the former minister who is under sentence of death during the week beginning May 13 for the murder of Avis Linnell, faced today three alienists sent by Gov. Foss to test his mental responsibility. If these three experts, Dr. Henry P. Frost, Dr. Henry Stedman, and Dr. Walter Fernald with Dr. George Tuttle, who has already tested the condemned man, report to the governor that Richeson is insane, Gov. Foss will submit the petition of Richeson's attorneys for a commutation of sentence to the executive council.

In no other way, according to the authorities at the state house, can Richeson's life be saved.

It was pointed out today that even if commutation were granted on the ground of insanity at the present time, Richeson's mental recovery subsequently would cause his execution provided it were shown that he was not insane at the time the murder was committed.

Richeson is the first prisoner condemned to death under the law which provides for electrocution who has not been sent to the death house at the state prison ten days before the time set for the execution. The stay is due to Sheriff Quinn, who decided to hold Richeson in the jail until some conclusion as to the disposition of the case could be reached at the state house.

It is expected that the transfer to Charlestown will not be made before Thursday of next week in any event. The executive council will meet on Wednesday and by that time the governor expects to have the reports of all the alienists. Until the governor feels satisfied that some action should be taken by the executive council Richeson's fate rests entirely in his hands.

William A. Morse, counsel for Richeson, expressed great pleasure when informed that Gov. Foss had appointed three alienists to examine the former clergyman as to his sanity.

"I had the highest praise in the world for Gov. Foss' action," said the attorney. "He did the thing that was fair and wise and conservative. He has appointed three of the best alienists, not only in Massachusetts, but in the world to decide on this matter. I am confident that their report will sustain the contention of the defense as to the condition of Richeson."

The governor's special committee of alienists went into session in the parlor of Sheriff Quinn shortly before noon and after a brief conference an agreement was reached as to the method of conducting the examination.

Sheriff Quinn was then asked to bring Richeson from his cell and a few minutes later the tall form of the young Virginian appeared, accompanied by two deputies.

The examination began at once, with no one in the parlor except the alienists, Richeson and the two deputy sheriffs.

Sheriff Quinn told the reporters assembled in the office at the gate that the examination would probably occupy the greater part of the day and might be continued.

The following statement was issued at the state house today by Dudley Holman, secretary to the governor.

"In addition to Dr. L. Vernon Briggs, the governor has asked Dr. Henry R. Stedman of Brookline, chairman of the board of trustees of the Taunton insane hospital; Dr. George T. Tuttle, superintendent of the McLean Insane Hospital and Dr. Henry P. Frost, superintendent of the Boston city hospital, to make an investigation into the mental condition of Richeson and to report to him as to the results of this inquiry. When thees reports will be received, is, of course, not known at the present time."

It became generally known at the state house today that in the event that Governor Foss should refer Richeson's petition to the executive council he would find the members of the council, or at least a majority of them in Boston practically the entire latter half of next week. The regular meeting of the council will be held on Wednesday and it is expected that Thursday, Friday and probably Saturday will be given up to the canvassing of the state's vote in the recent presidential primaries.

TODAY'S STOCK MARKET

NEW YORK MARKET

Stocks	High	Low	Close
Amal Copper	84	83¾	84
Am Car & Fn	59¾	59¾	59¾
Am Locomo	43¾	43	43¾
Am Loco pf	105¾	105½	105½
Am Smelt & R	86⅞	86⅝	86⅞
Am Smelt & R pf	108	108	108
Am Sugar Rfn	130¾	130¾	130¾
Anaconda	43¾	42¾	43⅝
Atchison	106¾	106½	106¾
Atch pf	103¾	103½	103¾
Balt & Ohio	110¾	109⅝	110¾
Bk Rap Tran	83⅝	83¼	83⅝
Canadian Pa	256⅝	256	256⅝
Cast I Pipe	18	18	18
Cent Leather	27	26¾	26⅞
Ches & Ohio	80⅝	79¾	80¼
Chi & Gt W	18⅝	18½	18⅝
Col Fuel	29½	29	29½
Consol Gas	144	143¾	144
Den & R G pf	40½	40⅜	40½
Dis Secur Co	32⅞	32	32⅞
Erie	36	35⅞	35⅞
Erie 1st pf	54½	54½	54½
Gen Elec	170	168¼	170
Gt North pf	132¾	132½	132¾
Gt No Ore ctf	40¾	40½	40⅝
Illinois Cen	124¼	123¾	123¾
Int Met Com	19¾	19¾	19¾
Int Met pf	57¾	57¾	57¾
Int Paper	16½	16¾	16½
Int Paper pf	59	58⅝	59
Int S Pump Co	30¼	30¼	30¼
I S Pump pf	81½	81½	81½
Kan & Texas	28½	28½	28½
Louis & Nash	150½	150	150
Mexican Cent	30⅞	30⅞	30⅞
Missouri Pa	42	41½	41⅝
N Y Central	119¾	119½	119¾
No Am Co	82⅞	82⅜	82⅞
Nor & West	113¾	113¼	113¾
North Pacific	121	120¾	121
Out & West	38⅝	38⅝	38⅝
Pennsylvania	123⅞	123⅞	123⅞
People's Gas	109	108¾	109
Pressed Steel	35	35	35
Pullman Co	159⅞	159⅝	159¾
Ry St Sp Co	36¾	36	36¾
Pullman Co,	36¾	36	36¾
Reading	177	174¼	176
Rep Iron & S	23¾	23½	23¾
Rep I & S pf	79¾	79	79¾
Rock Is	28⅞	28	28¾
Rock Is pf	56⅞	55½	56¾
St Paul	107⅞	107⅜	107⅞
So Pacific	112	111¼	112
Southern Ry	28¾	28	28½
Southern Ry pf	73½	72¾	73¼
Tenn Copper	43½	43	43⅜
Third Ave	40¾	40	40
Union Pacific	171⅞	170⅞	171⅞
Union Pac pf	90½	90½	90½
U S Steel	69¾	69¼	69⅞
U S Steel pf	110¾	110⅝	110¾
Utah Copper	63⅞	63½	63½
Wabash R R	9½	9⅜	9⅜
Wab R R pf	21⅞	21½	21⅞
Westinghouse	76⅞	76	76⅞
Western Un	84⅞	84	84

Boston Market

BOSTON, May 11.—There was another advance in local coppers today with active trading in good sized lots. The close was near the highest. Nevada Consolidated 22½, up 1; Lake 41¼, up 1; Old Colony 11½, off ⅝; Granby 56, up 1.

STOCK MARKET

WAS STRONG AT THE CLOSE THIS NOON

Lehigh Valley Made a Gain of Over Four Points—U. S. Steel and Other Prominent Stocks Added to Their Previous Advantage—The Market Seemed To Gain Fresh Stimulus

NEW YORK, May 11.—Dealing in Lehigh Valley constituted the main feature of the generally strong opening of today's stock market. Lehigh quickly gained 2. U. S. Steel opened with a block of 7000 shares at 68¾ to 68½, as against yesterday's closing of 67¾. Various other standard issues displayed marked strength, the only notable exception being Reading. Can. Pac. lost one point with some slight heaviness in Amalgamated and Anaconda Coppers. A feature of the bond dealings was a sale of $100,000 par value, Wabash refunding 4's at a slight fractional advance.

The pace set at the opening was more than retained. Reading soon following the other standard issues with a one point rise, while Lehigh Valley increased its lead to almost three points. U. S. Steel rose a point, with gains of as much or more in numerous specialties, including International Harvester, General Electric, Westinghouse Elec. North American, American Tobacco and Writing paper pfd. Both the Amn. Can. pfd. and common made new high records. Amn. Beet Sugar fell a point but soon recovered. Illinois Central also regained some of its recent loss.

The market closed strong, Lehigh Valley continued to be the centre of attraction, rising to 176¾, a gain of over four points in the last hour. U. S. Steel and other prominent stocks added to their previous advantage and the market as a whole seemed to gain fresh stimulus from the publication of a favorable statement as to steel trade conditions by a prominent captain of industry. The advance comprehended over a score of industrials to the relative neglect, however, of the railway group. Final prices showed some decline from the best.

Money Market

NEW YORK, May 11.—Prime mercantile paper 4-4½. Sterling exchange steady at 484.20 for 60 day bills and at 486.75 for demand. Commercial bills 483½. Bar silver 60½. Mexican dollars 48. Government bonds steady. Railroad bonds firm.

Money on call nominal. Time loans easier, 60 days 3¼, 90 days 3¼, six months 3⅝.

Spot Cotton

Cotton spot closed quiet. Middling Uplands 11.70. Middling Gulf 11.95. Sales, 91 bales.

BOSTON MARKET

Stocks	High	Low	Close
Adventure	9¾	9	9¼
Allouez	45	45	45
Am Ag Chem Com	61½	61½	61½
Am Pneumatic	3¾	3¾	3¾
Am Tel & Tel	146	145¾	146
Am Woolen pf	90⅝	90½	90½
American Zinc	30¾	30¾	30¾
Arcadian	4⅝	4¾	4⅝
Arizona Com	5⅞	5½	5⅞
Bos & Corbin	7⅞	7¾	7¾
Boston & Maine	99	99	99
Cal & Arizona	72½	72	72¾
Cal & Hecla	480	480	480
Copper Range	59	58½	59
Franklin	13¼	13¼	13¼
Giroux	5⅞	5⅞	5⅞
Granby	56¾	56	56¾
Greene-Cananea	9⅜	9	9⅜
Indiana	20¾	20½	20½
Isle Royale	26⅞	26½	26½
Lake Copper	41	40½	40½
Mass Electric	20	20	20
Mass Gas	90	90	90
Mass Gas pf	97¾	97¾	97¾
Mohawk	63¼	63¼	63¼
Nevada	22½	21⅞	20½
Newhouse Mines	85	85	85
N Y & N H	137	137	137
North Butte	28½	28¾	28½
Old Dominion	58	56⅞	56⅞
Osceola	117	117	117
Quincy	90	90	90
Shannon	14	13¾	13¾
Superior Copper	34¾	34½	34½
Swift & Co	104½	104½	104½
Tamarack	44½	43½	44½
Trinity	6¾	6½	6½
United Fruit	139	139	139
U S Coal & Oil	50	49	50
Winona	7¼	7	7¼

BOSTON CURB MARKET

Stocks	High	Low	Close
Bay State Gas	28	27	28
Boston Ely	2	2	2
Davis-Daly	1⅝	1⅝	1⅝
First National	3	2⅞	3
La Rose	3⅝	3⅜	3⅝
Majestic	70	66	70
Nev Douglas	3⅞	3⅝	3⅞
Raven	36	36	36

Cotton Futures

	Opening	Close
May	11.30	11.28
June		11.28
July	11.50	11.55
August	11.52	11.50
September	11.56	11.44
October	11.54	11.49
November	11.62	11.52
December	11.71	11.59
January	11.64	11.54
February		11.55
March	11.11	11.62

Exchanges and Balances

BOSTON, May 11.—Exchanges $27,209,417; balances $1,304,254.

For the week ending May 11, 1912: Exchanges $148,635,439; balances $7,412,989.

Corresponding week of May, 1911: Exchanges $148,635,139; balances $7,896,385.

Protect Yourself!

Against Substitutes ... Against Imitations

Get the Well-Known Round Package

HORLICK'S MALTED MILK

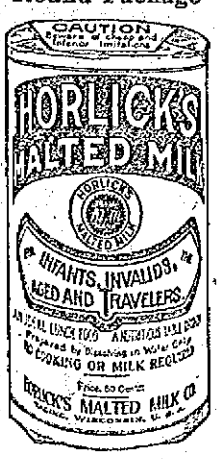

Made in the largest, best equipped and sanitary Malted Milk plant in the world

We do not make "milk products"—Skim Milk, Condensed Milk, etc.

But the *Original-Genuine* HORLICK'S MALTED MILK

Made from pure, full-cream milk and the extract of select malted grain, reduced to powder form, soluble in water. Best food-drink for all ages.

ASK FOR HORLICK'S

Used all over the Globe

Not in any Milk Trust

MGR. WILLIAM O'BRIEN GOING TO BOSTON

To Attend the Dedication of a Church

Mgr. William O'Brien, P. R., of St. Patrick's church, accompanied by Michael J. Johnson, organist will attend the dedication exercises of the Gate of Heaven church in South Boston tomorrow.

The Sanctuary choir of St. Patrick's church has in preparation the Soldiers' chorus from the opera "Faust," which will be given at the commencement exercises of the St. Patrick's Boys' academy.

The committee in charge of the recent entertainment given by the Ladies' Aid society of St. Patrick's parish report that the receipts were the largest that were ever received from any entertainment in the history of the parish.

Immaculate Conception

Rev. Denis A. Sullivan, O. M. I., of the Immaculate Conception parish who returned this week after doing missionary work in Texas, Mexico and Oklahoma, reports that all the missions were well attended. In several places where Fr. Sullivan accompanied by Rev. John P. Flynn, O. M. I., also of this city, visited, they were accorded public receptions and large floral pieces were sent to the parochial residence where the Lowell priests were stopping. Fr. Sullivan also states that there were a great many converts to the faith in the southern states. Fr. Flynn is still away and will remain on missionary work for some time.

Fr. Sullivan will call a special meeting of the O. M. I. Cadets for some evening next week. An entertainment will be given and refreshments served.

The first communion classes being held on Monday, Tuesday, Thursday and Friday afternoons are being well attended.

At St. Anthony's

The largest number of children since the establishment of St. Anthony's church in this city will receive first communion at the eight o'clock mass tomorrow morning. In the afternoon a very large number will receive the sacrament of confirmation, Bishop da Silva officiating.

St. Peter's

Arrangements for the annual concert and dance to be held in Lincoln hal on Friday evening, May 17, under the auspices of the Holy Name society of St. Peter's church are progressing and the members anticipate a large attendance. President James W. Cox is general manager of the affair and John L. McDonough, floor director.

The members of the Married Ladies' sodality will receive holy communion in a body at the 7.30 o'clock mass tomorrow morning.

Sacred Heart

The members of the Children of Mary sodality of the Sacred Heart church held a meeting in the school hall last evening after the May devotions in the church. There was a large attendance and considerable business was transacted. Arrangements for the banquet to be held on Wednesday evening, May 22, were formulated and the members plan a most enjoyable time.

Plans for the entertainment and dancing party to be held under the auspices of the sodality in the school hall on Thursday evening, May 29 were also dicussased and as this will be the last dance of the season in the hall the members expect to make it a huge success.

St. Michael's

The annual May procession, which is always a great feature at this church will be held on Sunday, May 19. Several rehearsals have been held and Rev. Denis Murphy, the zealous curate at the church who is in charge of the feature plans to make this year's event one of the most successful ever held.

St. Columba's

The minstrel show to be given in Associate hall on Wednesday evening, May 22 under the auspices of St. Columba's parish promises to be one of the best of the season. Rehearsals are being held regularly and at the present time the performers have their respective parts well learned. The show is in charge of Messrs. Timothy Rohan and John Carroll.

Central Council, A. O. H.

The members of the A. O. H., will receive communion in a body on Sunday, May 19. It is expected as this comes within the prescribed time for making Easter duty, that all the members will be present. The regular meeting night of the Central council has been changed to Tuesdays during the summer months.

Knights of Columbus

The recently appointed building committee of the Knights of Columbus has been very busy of late looking up an available site and it is reported that of the several places in view one a short distance from city hall is being seriously considered. The knights are also making arrangements to open their summer home, the Genoa club, the latter part of the month.

Y. M. C. I.

At the regular weekly meeting of the Young Men's Catholic Institute tomorrow morning at 11 o'clock it is expected that a complete report of the recent banquet will be submitted by the committee. Other routine business will be transacted. Arrangements for the social to be held by the institute, under the direction of John X. Payne, in Associate hall on Thursday evening, May the 29th are well under way. The affair will take the form of a character party.

C. Y. M. L.

The committee in charge of the Marathon race to be held on the North common on Memorial day by the Catholic Young Men's Lyceum will make a report at the regular meeting of the organization to be held tomorrow afternoon. Plans for a series of outings to be held by the society during the month of June will be discussed.

Mathews

The regular weekly meeting of the Mathews will be held at the institute rooms in Dutton street tomorrw. A rehearsal of the Bachelor club girls was held at the room last evening and all the members were present. The girls are to repeat their recent successful song revue in Associate hall.

The Burkes

The Burke Temperance Institute is booming and showing signs of that same activity that characterized it in days gone by. The committee which had the recent party in charge has presented its report to the institute and it showed that with all bills paid a tidy sum was turned into the coffers of the organization. The membership, too, has taken a decided increase and many new faces are now seen at the rooms. Summer is generally dull with societies but the Burkes are planning a busy season, and in the fall expect to burst forth in all glory that shone about them in years past.

COL. ASTOR'S WILL TO BE PROBATED

Contest Not Now Considered Probable

NEW YORK, May 11.—Preparations for the probating of the will of Col. John Jacob Astor on next Friday are being quietly conducted and it was said today that the distribution of the estate will be accomplished without interruption. Although many contingencies are being discussed in an unofficial way, it is understood that the beneficiaries are desirous of carrying out every provision mentioned by Col. Astor. There is no reason to believe that Mrs. Madeleine Force Astor contemplates any contest of the will.

SURPRISE PARTY

MISS MAY HIGGINS PRESENTED MESH BAG BY FRIENDS

A very enjoyable surprise party was held last evening at the home of Mr. William Grady, 22 Maple street. A large number of young people attended the affair and all assisted in the evening's entertainment. During the evening Miss Mary Higgins, a popular young lady of that vicinity, was presented a beautiful mesh bag. Miss Mabel Malloy making the presentation address. Miss Higgins in fitting words thanked her friends for the handy gift. A fine musical program was carried out and games were played and refreshments served. The party was in charge of Misses Lizzie Anderson, Margaret Grady and Jessie Higgins.

Hose, Hose. The Thompson Hardware Co. warrant every foot of hose they sell.

AUTO STRUCK TRUCK NO ONE INJURED

Accident in Merrimack Street This Morning

A collision in which an automobile, an electric car and a large truck figured, occurred at the corner of Central and Merrimack streets about 8.30 o'clock this morning. According to a witness to the accident, the automobile, which was driven by ex-Alderman Bibeault was coming down Merrimack street, at a moderate rate and upon reaching the corner a car returning from a Broadway trip and going out Andover street, was stopped, and passengers were getting off. The automobile in order to avoid passing on the right side was turned to the other. One of the large trucks of the Conway transfer company, that had just turned into Merrimack street, from Central, was on the other side, its right, and the auto struck the wheels, the latter being considerably damaged. The auto got wedged in and it was some time before things were straightened out.

The driver of the car or truck was not badly damaged and no one was injured.

The driver of the truck pulled up onto the sidewalk, to allow the machine to pass.

A large crowd collected, but Officer David Petrie, who was immediately on the scene, managed affairs in his usual clever manner. The car or truck was not badly damaged and no one was injured.

Gypsy and Brown-Tail Moth Caterpillars

WILL AGAIN SOON ATTACK TREES.

You can protect your trees in the most effective and economical way if you band them with TREE TANGLEFOOT, an absolutely harmless, sticky substance applied directly to tree trunks. Easily put on with a wooden paddle. See cut. One application remains effective three months or longer, fully exposed to weather (rain or shine.) One pound makes about nine lineal feet of band. Especially recommended for above mentioned insects, although equally effective against any climbing pest. No mixing required. TREE TANGLEFOOT comes prepared for use. Don't wait until insects are seen; band trees early and get best results. 1 lb. cans 30c, 3 lb. cans 85c, 10 lb. cans $2.65, 20 lb. cans $4.80.

FOR SALE BY ALL RELIABLE SEED HOUSES

The O. & W. Thum Co. Grand Rapids, Mich.

Manufacturers of Tanglefoot Fly Paper and Tree Tanglefoot

NOTICE TO ABUTTERS

Office of Commissioner of Streets and Highways.
Lowell, Mass., May 8, 1912.

The city is about to pave the following streets: Church street, from Central street to east line Concord street; East Merrimack street from Fayette street to east line High street, Pawtucket street, from south line Merrimack street to south line School street, west; Gorham street from West Union street to Elm street; Aiken street, from Cheever street to Hall street and Hall street junction, and Lawrence street from Watson street to Wamesit canal.

In consequence of which it is desirable that all persons who contemplate digging up the streets mentioned above for the purpose of making sewer, gas or water connections, or for any other purpose whatsoever, do so at once, as under the provisions of the city ordinances no permit will be given to any person to disturb the surface of said streets for a period of five years after said improvements are completed, except as otherwise provided in the ordinances.

GEORGE H. BROWN,
Commissioner of Streets and Highways

NOTICE TO ABUTTERS

Office of Commissioner of Streets and Highways.
Lowell, Mass., May 8, 1912.

The city is about to macadamize the following streets: Pine street, from Westford street to Stevens street, Porter street, from High street to Nesmith street; Swift street; Suffolk street, from Moody street to bridge over Northern canal; Cabot street, from bridge over Northern canal to Hall street; Fort Hill avenue, from Sherman street to Rogers street; Moody street, west side, from the bridge to Sixth avenue; Stackpole street, from East Merrimack street to Brown street, and North street.

In consequence of which it is desirable that all persons who contemplate digging up the streets mentioned above for the purpose of making sewer, gas or water connections, or for any other purpose whatsoever, do so at once, as under the provisions of the city ordinances no permit will be given to any person to disturb the surface of said streets for a period of five years after said improvements are completed, except as otherwise provided in the ordinances.

GEORGE H. BROWN,
Commissioner of Streets and Highways

BOY WAS KILLED BY STATE TROOPS

Crowd of Rioters Armed With Guns, Clubs and Stones Made an Attack on Police

Bullet That Hit the Boy Was Not Intended for Him---Many Shots Were Fired During the Trouble---Police Have the Situation in Hand

SCRANTON, Pa., May 11.—A riotous demonstration made by foreigners at the Oliphant colliery of the Delaware & Hudson Co. today resulted in the killing of George Robarresky, a 14-year-old boy, by the state troopers. The troopers were riding down a crowd of rioters who were desperate in their manner, displaying firearms and hurling stones and clubs at the state police. The boy was standing in the front yard of his home and the mob stood near, defiantly daring the troopers to come on.

The mounted police advanced just as a volley of stones struck them. Several pistol shots were fired by the crowd. The troopers had their guns ready and were ordered to fire low. The bullet that hit the boy was not intended for him. It passed through the body over the heart, coming out through his back. He died shortly afterward.

The shooting cowed the rioters but on learning the boy was dead they gathered in greater force. The police appear to have the situation well in hand.

There was no trouble today at the Cayuga breaker in North Scranton, where yesterday's disturbance occurred and several men were wounded. State, local, and railroad police are still on guard.

Leaders of the United Mineworkers are endeavoring to keep the foreign speaking miners throughout the region from gathering in crowds about the mines.

HAD NARROW ESCAPE FROM BEING KILLED

Staging Collapsed and Men Fell to Ground

Alexander McDonald and Charles Kratze employed by the Riter-Conley Construction Co. who are erecting a new building for the Lowell Gas Light Co. in School street, had narrow escapes from being killed shortly after 7.30 o'clock this morning when the staging which they were working on fell, throwing them to the ground.

McDonald suffered a fracture of the ribs of the left side and Kratze sustained a fractured hip. They were removed in the ambulance to the Lowell hospital where they received treatment.

McDonald resides at 41 Rock street and Kratze lives at 73 Fletcher street.

Fell Through Floor

Arthur Booth, aged 21 years, son of Walter Booth, the produce man, had a narrow escape from serious injury this afternoon, when he fell through a hole at the produce store in Palmer street. The young man was returning from the cellar and when he reached the floor someone spoke to him. He turned to see who was addressing him and in so doing put his foot in a scuttle hole in the floor. He fell to the ground below and was picked up in a semi-conscious condition. He was later removed to his home, where a physician was called. The young man has no bones broken but he may have suffered internal injuries.

Leg Fractured

Mrs. Florence O'Leary of 37 Bronkside street while walking in John F. Saunders' market in Gorham street about 12.30 o'clock this afternoon slipped and fell on the floor and suffered a fracture of the leg below the knee. The ambulance was summoned and the woman was taken to St. John's hospital where she received treatment.

Garden seeds, only the best, at The Thompson Hardware Co.

BRIGHT, SEARS & CO.
WYMAN'S EXCHANGE
Bankers and Brokers
SECOND FLOOR

FOR HOME RULE BIG MASS MEETING

Tomorrow Evening at Associate Hall

The big mass meeting to be held in Associate hall, tomorrow evening, under the auspices of the United Irish League is called to endorse the home rule bill and to pledge a continuance of the fight if that bill be not enacted within a reasonable time. The leading speaker will by Mr. John O'Callaghan, who has just returned from Ireland after attending the great convention and witnessing the stirring scenes at the introduction of the measures in the house of commons. Judge Daly of Cambridge will also speak as will Judge Pickman of Lowell and Dr. Sullivan of Lawrence. Mayor O'Donnell will preside and James E. Donnelly and John Dalton will sing Irish airs. Every man and woman in Lowell who believes in home rule for Ireland is invited to attend. The meeting is free and there will be no collection. It is called for 7.30 in order that the Boston speakers can start for home soon after 9 o'clock.

LONG SENTENCES FOR LAWRENCE STRIKERS

Charged With Assault With Intent to Kill

SALEM, May 11—Orlanardo Antonio and Salvatore Bruno, two Lawrence strikers, were sentenced today by Judge Brown to serve not less than five nor more than seven years in state prison following their conviction on a charge of assaulting with intent to kill two police officers on Common street, Lawrence, during the strike.

LAUGH AND THE SUN LAUGHS WITH YOU

THE SUN HUMOROUS PAGE

WEEP AND YOU WEEP ALONE.

TOOK HER NERVE.

The pretty college girl gazed over the grassy hills with a far-away look.

"Beyond the Alps lies Italy!"

Just then one of her chums whispered:

"Look out, Helen, beyond you lies a mouse."

With a wild shriek the college girl climbed a tree.

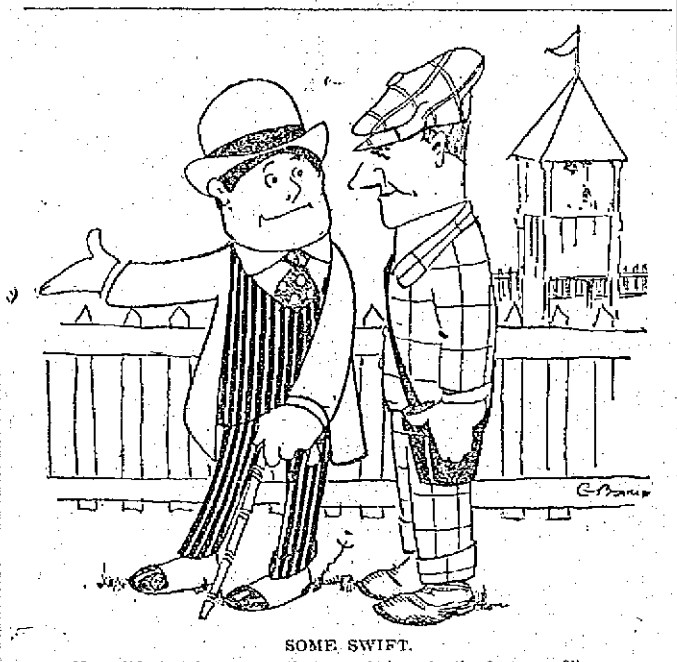

SOME SWIFT.

"How did that horse run that you bet on in the last race?"

"Run? Why, he's one of the best runners I ever saw! Say, he's running yet!"

They Never Mistake.

"WE all have a case of conscience now and then," said the drummer, "and I expect the recording angel gives us all due credit. My last case was three years ago, and I haven't encouraged any since."

"You embezzled and then restored the boodle, eh?" was queried.

"Had no opportunity to embezzle, sir. I attended a circus and at the ticket wagon I kept my eyes on the ticket-seller. I had heard of their tricks a hundred times. I knew he'd beat me if he could. I gave him a $20 bill, and I plainly saw him count me back $24.50."

"First time I ever heard of the likes."

"And it knocked me out, too," replied the drummer. "Yes, sir, he counted me back $4.50 too much."

"And then and there you—"

"And then and there I reached for the money and skipped. All the time I was in the circus I was smiling and patting myself on the back for a lucky dog, and I planned to have a $4.50 dinner that evening."

"But after a time your conscience awoke?"

"She did. Yes, sir, that still, small voice got after me and I could not choke it off. It called me a thief, and I felt as if every one was looking at me. The result was that I determined to restore the extra money."

"Good boy!"

"I went into the drug store and counted the wad and—and—I didn't restore."

"But why?"

"Because the ticket-seller was the one who had made the $4.50! Yes, sir, and my eyes on him all the time! Conscience? Oh, yes, but not too often!"

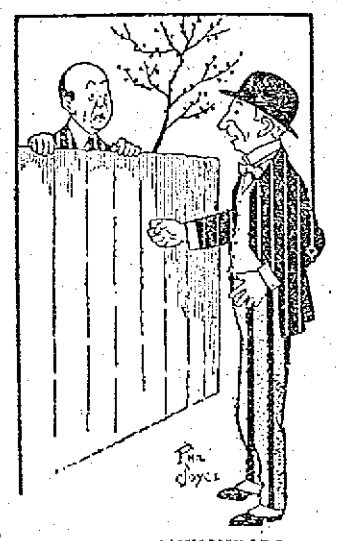

BETWEEN NEIGHBORS.

Mr. Bungalow—This thing has gone far enough. Your chickens come through the fence and ruin my garden.

Mr. Cottage—Well, why don't you keep an eye on them?

Mr. Bungalow—What? I'd have you understand that I'm not going to mind your chickens.

Mr. Cottage—Mind them? Well, if you don't mind them what in the world are you talking about, anyway?

Mistaken in the Man.

"YES I had got the idea," said the Wyoming rancher, "that I could size up a cowboy plumb right in about two days, and I was feeling rather pert over it when I got hold of a chap who turned out to be worthless from head to foot. After making sure that he was no good I told the foreman to bounce him. This was done, and the fellow appealed to me.

"'Jim, you've got to go,' I said. 'You are not worth your salt. Take you all in all, and I never saw a more worthless man.'

"'Then you don't believe I'll ever amount to anything?' he asked.

"'You'll never be better than wolf-bait.'

"He went away looking very dejected, and I saw no more of him for three days. Then he rode up on his broncho and called out to me:

"'Say, Major, I just called to let you know how mistaken you was. I've robbed the Blue Hills stage of $400, stole this bronco, broke into a post-office and cleaned out three Chinks in the last three days, and am now off to help rob a passenger train! So long, Major—so long.'

NOT FOR HIM.

He—I don't know what she wants with me, but I ain't takin' no chances in leap year.

Only Half the Truth.

THE man from Montana had been telling the story of a landslide—how he and his cabin had been carried two miles and escaped all injury—when one of the listeners said:

"You don't mean to say that you were rushed along with rocks and dirt and trees for two miles and escaped terrible injuries?"

"Not a cut nor a bruise on my body."

"But it doesn't seem possible."

"No? Were you ever in Montana?"

"No."

"Know anything of its climate?"

"No."

"Any relatives out there?"

"No."

"Do you expect to ever go out there?"

"I can't say that I do."

"Well if you ever do go out there you'll find that any other man in Montana but me would have had that cabin carried along at least ten miles and buried at least twenty feet deep!"

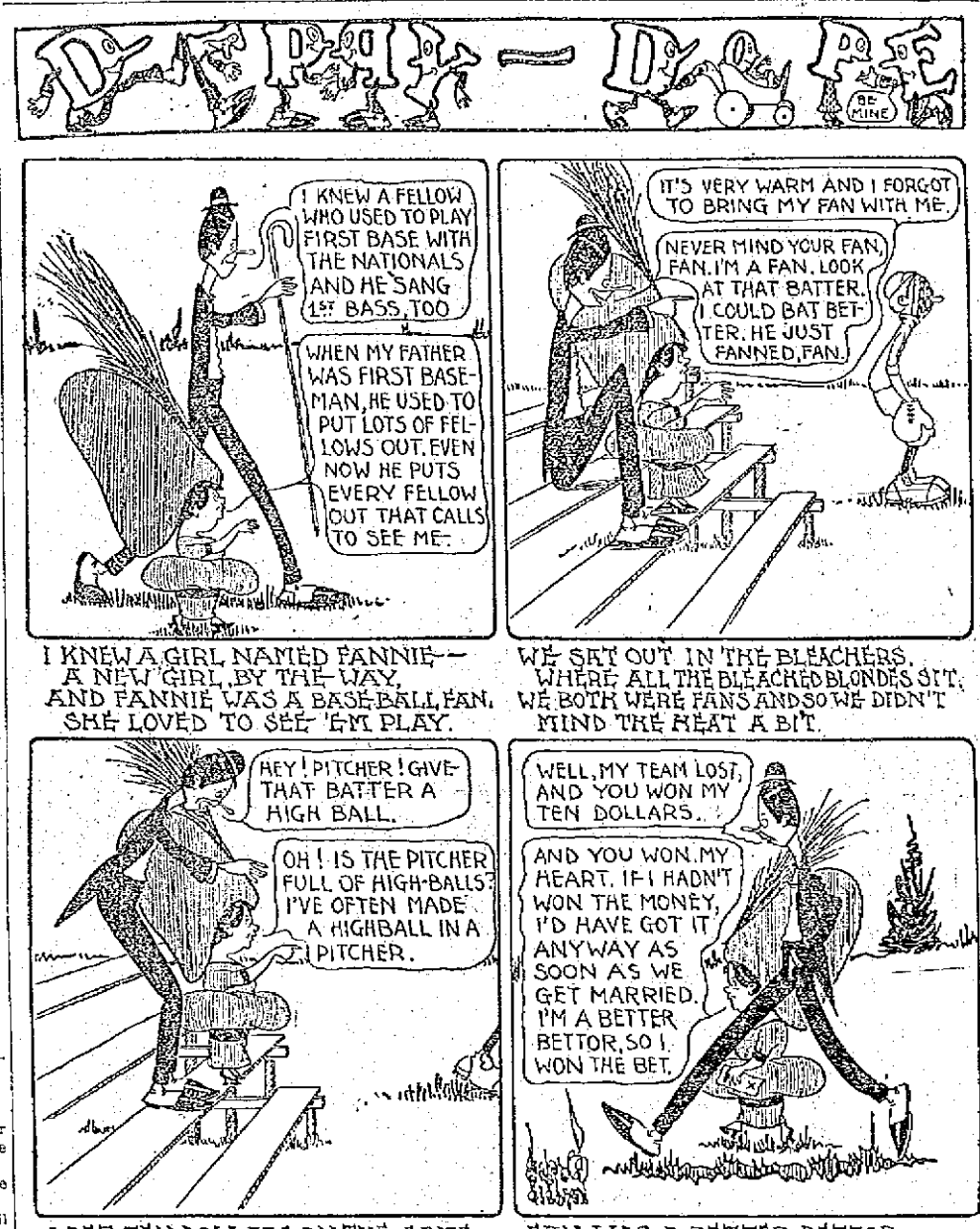

NO POLITICS

IT was a sign reading thus that was hung on the door of a cobbler's shop, and of course along came a man who felt it his duty to step in and inquire.

"Does that sign mean that you have no politics?"

"Shust so," was the reply.

"And you are not going to vote?"

"I vhas not."

"Don't you think Taft ought to be re-elected?"

"I don't think nottings."

"And how about Roosevelt?"

"It vhas nottings some more."

"But, man," continued the caller, "you are a citizen of the country and should take an interest."

"I takes nottings."

"But the tariff question is to come up again."

"I don't care."

"And the Mexican trouble must be settled."

"She vhas nottings to me."

"But see here. I came in to tell you that I had four pairs of shoes to be repaired."

"Vhas dot so?" replied the cobbler. "Vhy, I bellef you come in shust to shoke mit me. Four pairs of shoes!"

"Just four pairs, but if you take no interest in the Government of your country—"

"Hooray for some politics!" shouted the cobbler. "Hooray for Tafts! Hooray for Roosevelts and tariffs and Mexico! Hooray dot I wote three times, und dot everybody vhas elected und some goose hangs high! Bring in dose shoes und I bet you dis country vhas saved up to her neck!"

GERMAN VERSION.

Efry time I go me by dot town
Dose boys keep a-knockin' my sausages aroundt;
Makes no difference uf dey vare a houndt,
Dey got to shtop knockin' my sausages aroundt.

WHY ENPECKO OBJECTED.

"I hate to go shopping with my wife," said Enpecko. "Every time I make a suggestion she sits down."

"I didn't know that they had seats in the stores," commented his friend.

"They don't," replied Enpecko. "She sits on me."

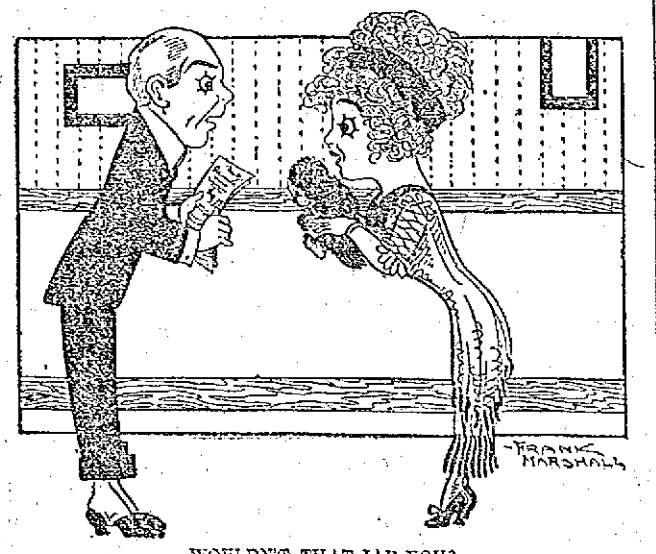

WOULDN'T THAT JAR YOU?

What is this $3.99, on this bill?

That's what I paid for a cape for little Fido.

Woman, that dog has fur an inch thick.

Yes, dear; but you know it will have to be cut off so he can wear the cape.

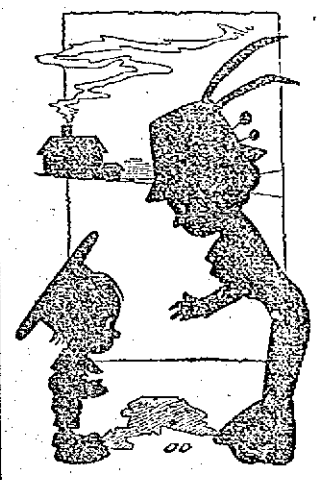

MA A LITTLE SHY ON GOLF.

"What is a foursome, ma?"

"A song by a church quartet."

UPSET HIM.

Hubby (angrily)—What! Thirty-two dollars for that hat? You told me hats could be bought from $4 up.

Wifey—Yes, dear, this is one of the ups.

The Better Way.

"I'M not one of those baseball fans that howl and jeer at a player when he makes an error of judgment," said the man with the Roman nose to the man beside him in the street car.

"Glad to hear it," was the answer.

"And when an umpire gives a raw decision I say nothing for publication."

"Right again."

"And I don't stand up on the seat and shake greenbacks at the crowd and bluff and be conspicuous."

"Then I'm glad to know you, sir."

"There are those who differ with me on the points of a game, but do I call them liars and shout out that if they will come around behind the grandstand I will knock their infernal heads off?"

"No, I don't believe you do."

"I just keep quiet, sir."

"That's it."

"I sometimes smile, but I never either condemn nor applaud."

"That shows the gentleman. I am glad to have met you, sir. I am a tailor and not a gentleman, but you can't fool me when I see one to the manor born."

"Thanks."

"By the way, if you don't mind, what do you do when you feel like murdering a player or an umpire? You say you don't raise a row."

"No, sir—no, sir. Rows are vulgar. I simply hire a man to lay in wait for them at night and assassinate them. No clew. I get off here!"

JOE KERR.

NO DOUBT ABOUT IT.

"What is an 'oath of office,' ma?"

"I can't tell you exactly, but I know that most of these politicians swear."

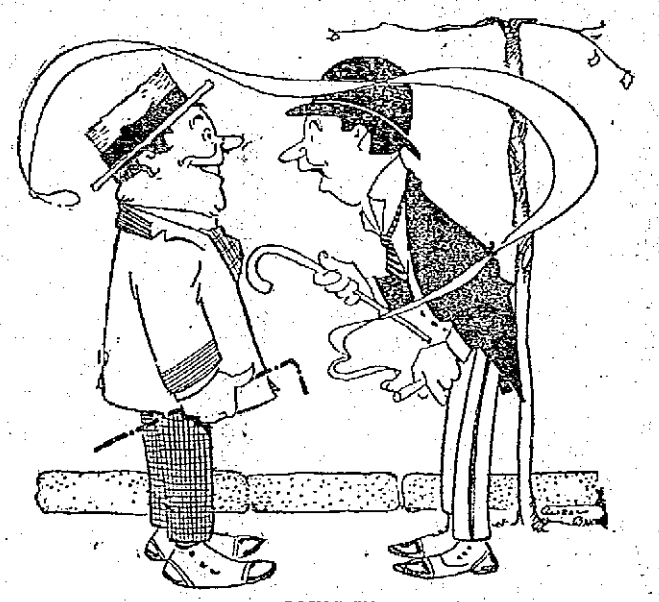

GOING UP.

Looney—"When Jones attended college, his one ambition in life was to engage in uplift work."

Mooney—"Did he realize his ambition?"

Looney—"Yes. He's running an elevator in a department store."

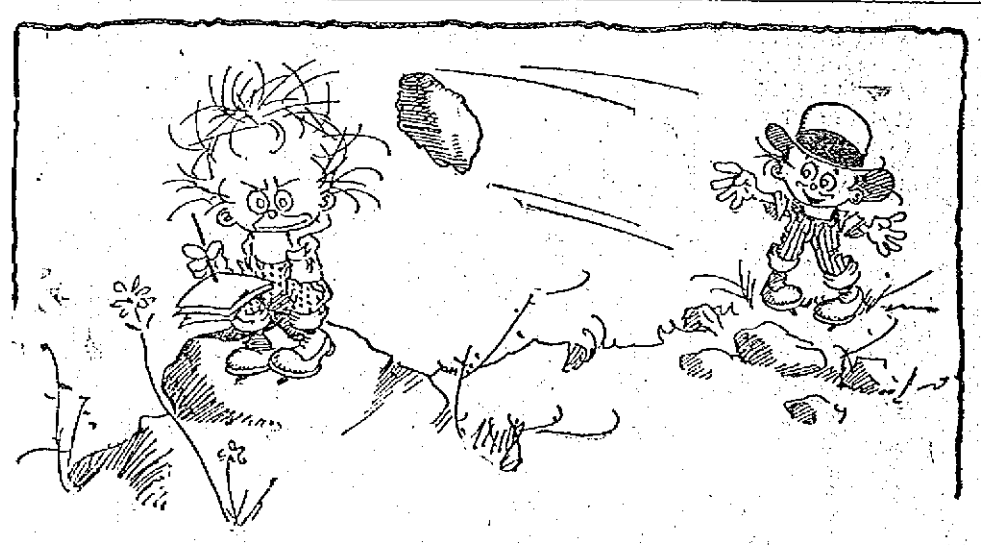

ON THE WAY.

Spring Poet—Oh, how I wish something that rhymes with "flock" would strike me.

THE LOWELL SUN

JOHN H. HARRINGTON, Proprietor

SUN BUILDING, MERRIMACK SQUARE, LOWELL, MASS.

Member of the Associated Press

THREE DOLLARS PER YEAR. TWENTY-FIVE CENTS PER MONTH

Temporary Office, 115 Paige Street. Telephone 269.

The sworn daily average circulation of The Lowell Sun for the year 1911 was

15,442

Sworn to by John H. Harrington, proprietor, Martin H. Reidy, business manager, and Alfred Pilotte, pressman, of The Sun, before me, January 1, 1912. J. JOSEPH HENNESSY, Notary Public.

THE FINANCIAL SENSATION AT CITY HALL

We have a big financial sensation at city hall, not a case of malfeasance but one of misfeasance or the use of certain city funds without authority or warrant of law for purposes other than those for which they were originally set apart.

The people who doubted Expert Rex in his statements relative to our municipal finances had another demonstration yesterday and one that should satisfy all the doubting Thomases. Even the city treasurer, who claimed the $49,000 of the Huntington hall fund was intact, had to admit that it was not, for Mr. Rex put the facts before him in such a forcible manner as to be incontrovertible.

The controversy is settled. The Huntington hall fund is gone, so is the Nesmith fund of $25,000 and so with some smaller funds. It has not yet been shown for what purpose these various amounts were spent, so that the investigation will have to go a little farther. The presumption is that the money was placed in the general treasury fund and drawn upon for current expenses. About this there does not seem to be any certainty, and Mr. Rex of course cannot decide. He has not the means of finding out any transaction of which there is no record. But it has at last been made clear that money appropriated or set apart for one purpose should not be spent for another purpose without a special order from the city council. The city treasurer should know that and he should have followed that rule; but he either did not know or he wilfully disregarded it. In either case he failed in his duty.

In regard to the auditor, Mr. Rex asserts that if he knew that this money was set apart for a special purpose and permitted it to be spent without due authorization for any other purpose, he too is to blame. Hereafter the municipal board must have men in charge of the city finances who know their business, who attend to their business and who have the courage to enforce the law no matter who may wince.

Then as to the best method of meeting the $700,000 loan. Mr. Rex advised going to the legislature to prevent the city being sued by the banks if the city cannot pay. The legislature in that case would have to pass an act empowering the municipal board to impose a special tax to cover the amount. The taxpayers would not stand any such impost. It would seem that before July 1, when these loans fall due, the city should be able to collect a considerable sum of the back taxes so that it would not be necessary to borrow the entire amount of the temporary loan. Verily we are in a worse condition financially than was generally supposed, and the municipal board, we believe, will have to adopt heroic measures. There does not seem to be any reason why the back taxes due the city if collected cannot be applied to meet a portion of this temporary loan.

HOME RULE BILL PASSED BY COMMONS

The Irish home rule bill passed its second reading in the house of commons Thursday by a majority of 101. That shows that the sentiment in favor of the measure has not been changed in the least but rather strengthened by the discussion since the measure was first introduced.

Premier Asquith has a very remarkable record of success in carrying measures which were vigorously opposed, and in this case he has been equally successful, for in the British parliament a bill that has passed the second reading is secure so far as the house of commons is concerned. But the great test will come with the Peers. The question comes whether they will hang it up for a year or enact the measure now and so end the strife. It is generally believed that the Lords will quickly kill the bill, thus under the new arrangement sending it over another year or two at most. All that can stop the home rule measure from becoming law is some crisis that would overthrow the ministry. That is possible though not probable but it is impossible to tell what may come up in the next two years. But if any turn in the fate of the ministry should bring the Tories into power they too would be obliged to grant home rule because the Irish party would so obstruct the business of parliament that nothing could be done. The outlook is bright for the passage of the bill within two years at most, and as the Irish people have had long experience in waiting they can easily compose their feelings for this period. Meantime the whole Irish race will be hopeful of seeing the inauguration of a new era of prosperity with the application of the local government act. The bill has many excellent features, many that are well devised to aid Ireland in a financial way in setting up her local government. Were the bill calculated to prove a failure it would not be accepted by Mr. Redmond whose far-sighted statesmanship is seen in many of the points in which this measure is superior to those offered by Mr. Gladstone.

THE RIVER ROAD

The citizens of Lowell should be well represented at the hearing before a committee of the legislature in Boston on Tuesday in order to see that the measure to complete the river road be put through in some form that will not throw too much of the expense on the county or upon our city. We need the road but it is part of a state highway leading north from Boston and also from Newburyport, and the state should pay the entire expense of completing the work now laid out and roughly graded.

Governor Foss has taken the right stand in the Richeson case. If the man is or was sane at the time of the murder let him suffer the penalty of the law. If there is unquestionable proof that he is insane and not shamming then it would be wrong to have him electrocuted.

Soon the boys will begin to risk their lives in the rivers and ponds by going in bathing. It is useless to advise some youngsters of the danger, and the only way to save them from getting drowned is to see that they do not get the opportunity.

If the sum of $49,000 set apart for a special purpose by the city council can be squandered for another purpose in violation of law, somebody is to blame and the guilty parties should be called to account.

Seen and Heard

The figures used yesterday by Mr. Rex, the expert accountant, to demonstrate the fact that the Huntington hall money existed in name only were very conservative but they were formidable enough to prove the point. Mr. Rex said that inasmuch as water department money was not transferable to other departments, the interest on water department money in the city treasury belonged to the water department just as surely as did the principal, but the interest was never credited the water department despite the fact that there has been as much as a quarter of a million dollars of the water department's money drawing interest at one time.

A man in Alma bought a motor car, and being an inexperienced driver he soon had motor trouble. He called an expert, who made an examination and said: "One of your engines is missing."

"That's funny; I had all of 'em when I started," replied the novice.

Frank Miles Day, the eminent architect, desired to illustrate at the T-Square club in Philadelphia, a piece of architectural ignorance.

"Why," he said, "it was as bad as the woman who listened to a lecture on Cologne Cathedral, and at the end, shook the lecturer's hand and said:

"Oh, thank you, sir, for your illuminating remarks. I often wondered where our colonial architecture came from. Now of course I see that it comes from Cologne."

Rear Admiral Osterhaus, at a luncheon in New York, said of a naval disappointment:

"It was as disappointing as absent-minded Ibsen's Christmas dinner.

"Ibsen, you know, ran absent-mindedly one Christmas night into the restaurant of a railway station and asked:

"'Look here, waiter, did you say I had twenty minutes to wait, or that it was twenty minutes to eight?'

"The Tipperary waiter stopped carving a turkey long enough to reply:

"'I said naither. I said ye had twenty minutes to ate, but that was nineteen minutes ago. There's yer thrain whistlin' fur ye now.'"

THE VOICELESS

We count the broken lyres that rest
Where the sweet wailing singers slumber,
But o'er their silent sister's breast
The wild flowers who will stoop to number?
A few can touch the magic string,
And noisy Fame is proud to win them;
Alas for those that never sing,
But die with all their music in them!

Nay, grieve not for the dead alone,
Whose song has told their hearts' sad story;
Weep for the voiceless who have known
The cross without the crown of glory!
Not where Leucadian breezes sweep
O'er Sapphos memory-haunted billow,
But where the glistening night dews weep
On nameless sorrow's churchyard pillow.

O, hearts that break and give no sign
Save whitening lip and fading tresses,
Till Death pours out his longed-for wine,
Slow-dropped from Misery's crushing presses:
If singing breath or echoing chord
To every hidden pang were given,
What endless melodies were poured,
As sad as earth, as sweet as heaven.

—Oliver Wendell Holmes.

PA AND THE NAUGHTY GIRL

She had disobeyed her mother, said "I won't," and stamped her feet,
And displayed a fit of temper that for one so young and sweet
Was, to put it mildly, shocking, so when I got home at night
And they told me of her conduct, I said: "Very well! All right,'
I will punish her severely; send the naughty girl to me.
I won't have such disobedience—she must lie across my knee."

"Send her straight to me," I ordered, "I won't have such conduct here:
Excuses won't go this time, I shall have to be severe."
Then I turned and saw her standing, looking sadly up at me,
With her big, round blue eyes tearful, and I took her on my knee.
Yes, I did. I took the youngster on my knee, as I had said,
But my voice lost all its terror as I stroked her curly head.

"Come, now, tell me all about it. You've been naughty, so I'm told,"
Soft I whispered. "Now stop crying, daddy isn't going to scold."
"I'm awful, awful sorry," then she sobbed, "that I was had,
And I'll never do it any more." And I was glad.
And I answered: "You were naughty, but now come along with me,
We will go and tell your mother that you didn't mean to be."

—Edgar A. Guest.

In "The Nautilus" for May there's a prize set in reverent memory of Robert Browning, on the centenary of his birth, May 7th, 1812, with the following excerpt from the poet's writings:

From "Paracelsus."

I profess no other share
In the selection of my lot, than this
My ready answer to the will of God
Who summons me to be His organ. All
Whose innate strength supports them shall succeed.

From "Christmas Eve."

Take all in a word; the truth in God's breast
Lies trace for trace upon ours impressed;
Though He is so bright and we so dim,
We are made in His image to witness Him.

From "Fifine at the Fair."

His problem posed aright
Was "From the given point evolve the infinite!"
Not "Spend thyself in space, endeavoring to joint
Together, and so make infinite, point and point."

From "Paracelsus."

As yet men cannot do without contempt;
'Tis for their good, and therefore fit awhile
That they reject the weak, and scorn the false,
Rather than praise the strong and true, in me;
But after, they will know me. If I stoop
Into a dark tremendous sea of cloud,
It is but for a time; I press God's lamp
Close to my breast; its splendor, soon or late,
Will pierce the gloom: I shall emerge one day.
You understand me? I have said enough!

"Wanting is—What?"

Wanting is—what?
Summer redundant
Blueness abundant—
—Where is the blot?

Beamy the world, yet a blank all the same,
—Framework which waits for a picture to frame:
What of the leafage, what of the flower?
Roses embowering with naught they embower!
Come then, complete incompletion, O comer,
Pant through the blueness, perfect the summer!

Breathe but one breath
Rose-beauty above,
And all that was death
Grows life, grows love,
Grows love!

From "La Saisiaz."

I concede the thing refused: henceforth no certainty more plain
Than this mere surmise that after body dies soul lives again.
Two, the only facts acknowledged late, are now increased to three—
God is, and the soul is, and, as certain, after death shall be.
Put this third to use in life, the time for using fact!

"Why I Am a Liberal."

But little do or can the best of us:
That little is achieved through liberty.
Who, then, dares hold, emancipated thus,
His fellow shall continue bound? Not I
Who live, love, labor freely, nor discuss
A brother's right to freedom. That is "Why."

From "Pietro of Abano."

'No, my aim is nobler, more disinterested!
Man shall keep what seemed to thwart him,
since it proves his true assistance.
Leads to ascertaining which head is the best head,
Would he crown his body, rule its members—lawless else.
Ignorant the horse stares, by deficient vision
Takes a man to be a monster, lets him mount, then, twice the distance
Horse could not unridden, gallops—dream Elysian!—
Dreaming that his dwarfish guide's a giant,—jockeys tell 'a.'

HAD HEMORRHOIDS FOR FIFTEEN YEARS

Had Awful Time. Bleeding and Sharp Pains. Cuticura Ointment Gave Immediate Relief. After 2 Boxes Cured Permanently.

835 Octavia St., San Francisco, Calif.—"I suffered with piles [hemorrhoids] for fifteen years—bleeding piles. I surely did have an awful time. I was distressed continually also nervous at night, with sharp pains at intervals, and it worried me as the bleeding caused a weak and faint feeling.

"I used ——— ——— which seemed to irritate, used a dozen of their boxes, but it did no good. I also used ——— and ——— without results. Then I saw Cuticura Ointment advertised. I got some and it gave immediate relief. After using it two times, it stopped the bleeding, and after two boxes I was cured permanently with no more bleeding. I always keep a box of Cuticura Ointment on hand for family uses, such as chapped hands, pimples, etc. It is worth its weight in gold." (Signed) John Tansman, Nov. 29, '11.

ECZEMA HEALED IN 4 DAYS

Formed Hard Crust on Scalp. Very Itchy.

Marlboro, N. Y.—"My little girl had eczema on the scalp. First a small mattery pimple appeared. The pimple broke and a watery substance ran on the skin, forming a hard crust which was very itchy. It was on the top of her head, and the crust became as large as the palm of my hand. A friend recommended Cuticura Soap and Ointment. In four days the scalp was all healed, no sign of crusts or scabs could be seen. She has not had a sign of eczema since Cuticura Soap and Ointment cured her." (Signed) Mrs. H. B. Cooley, April 3, 1911.

Cuticura Soap and Ointment are sold everywhere. Sample of each mailed free, with 32-p. book. Address, "Cuticura," Dept. T, Boston. Tender-faced men should shave with Cuticura Soap Shaving Stick.

Dwyer & Co.

PAINTERS, DECORATORS AND PAPER HANGERS

Estimates on all kinds of jobs, large or small, at 170 Appleton street.

DO IT NOW

This is spring, the time when you will need to have your light-weight wearing apparel, and ours is the place to send it for cleaning, dyeing and steaming. All work entrusted to our care will receive prompt attention and will be done in the best possible manner, for we have the latest improved machinery.

BAY STATE DYE WORKS

34 PRESCOTT STREET

D. J. LEAHY, Proprietor

DR. EDWARDS'

DANDELION

TABLETS AND PILLS

A Miracle as a Blood Purifier

Say thousands who have used them. A positive cure for Rheumatism, Constipation and Foul breath. Best remedy for Liver, Kidney and Stomach. Eliminates all poisons from the system without griping. Purely vegetable and guaranteed under Pure Food and Drug Law. Free samples on request to SCHENCK CHEMICAL CO., 54 Franklin street, New York. 25 cents a box at

HALL & LYON CO., 37-39 Merrimack Street, Lowell, Mass.

FACTORY GIRL GIVES UP

Too Sick to Work—Doctor Advised Operation. Restored to Health by Lydia E. Pinkham's Compound.

Poughkeepsie, N. Y.—"I run a sewing machine in a large factory and got all run down. I had to give up work for I could not stand the pains in my back. The doctor said I needed an operation for female trouble but Lydia E. Pinkham's Vegetable Compound helped me more than the doctors did. I hope that every one who is suffering will get the Compound. My pains, nervousness and backache are gone and I have gained five pounds. I owe my thanks to your medicine for it is the working girls friend, and all women who suffer should write to you for special advice."—Miss TILLIE PLENZIG, 3 Jay St., Poughkeepsie, N. Y.

When a remedy has lived for over thirty years, steadily growing in popularity and influence, and thousands upon thousands of women declare they owe their very lives to it, is it not reasonable to believe that it is an article of great merit?

We challenge anyone to show any other one remedy for a special class of disease which has attained such an enormous demand and maintained it for so many years as has Lydia E. Pinkham's Vegetable Compound.

The testimonials which are constantly being published in these advertisements of Lydia E. Pinkham's Vegetable Compound are guaranteed to be absolutely genuine. m

CUT PRICES ON

Leather Goods

DEVINE'S

124 MERRIMACK STREET

Repairing, Etc. Telephone 2160

TO KEEP THE FACE FRESH, CLEAR, YOUTHFUL

(National Hygienic Review)

More important than the cosmetic care of the complexion is its physical care. To keep the face clean, fresh, youthful, there's nothing better than common mercolized wax. It absorbs the soiled or faded worn-out skin particles. Using cosmetics simply adds unwholesomeness to the complexion. That's the difference. By all means, acquire the mercolized wax habit. It's so easy to get an ounce of the wax at the druggist's, apply at night like cold cream and wash it off next morning. There's no detention indoors, the old skin coming off so gradually no one suspects you're using anything. When in a week or two the alluringly youthful, roselike underskin is fully in view—well, you won't want or need, a make-up complexion after that.

For obstinate wrinkles, a face bath made by dissolving an ounce of saxolite in a half pint witch hazel, surpasses massage cream for results.

COMING EVENTS

SCHEDULED FOR DIFFERENT HALLS IN THE CITY

A number of social events are scheduled for next week in the various halls of the city, among them being several by prominent organizations.

At Associate hall on Friday, May 17, the Honey Boy Minstrels will again produce their famous minstrel show followed by a social and dance. On May 29th, a character party will be conducted at the same hall under the auspices of the Y. M. C. I.

Next Wednesday the members of Cercle d'Youville will entertain a number of their friends with a social and whist at Grafton hall. On the same night a group of young men from St. Joseph's parish will present a drama entitled "Le Forgeron de Strasbourg," the affair to be given at St. Joseph's college hall for the benefit of the parish. It will be repeated at the same hall on Thursday.

A week from Sunday the Ladies' Auxiliary to the A. O. H. will hold a mass meeting at A. O. H. hall, the affair being scheduled for the afternoon at 2.30 o'clock. Thursday night at the same hall the degree team of Div. 2, A. O. H., will hold their regular drill.

On Sunday, May 19th, a public meeting to discuss naturalization will be held at the C. M. A. C. hall in Pawtucket street at 2 o'clock in the afternoon under the auspices of the committee of the various clubs who are in charge of that movement in this city.

DANCING PARTY

HELD BY DEGREE TEAM OF DIV. 2, A. O. H.

A very pretty and largely attended social and dance was held last night in A. O. H. hall under the auspices of the degree team of Div. 2, A. O. H. The affair was a flattering success in every way, and those present spent a pleasant evening. The Merrimack orchestra was in attendance and 20 dance numbers were thoroughly enjoyed.

Those responsible for the success of the evening were as follows: John J. Murphy, general manager; Joseph McOsker, assistant general manager; James Hearn, floor director; Timothy J. O'Keefe, assistant floor director; Patrick J. Murphy, chief aid; Frederick Walsh, Thomas Donohue, Michael Harren, Timothy Reardon, Dennis Reardon, Michael Murphy, John Murphy, aids.

Reception committee: John Culliney, chairman; Michael Cullinan, Dennis Lynch and D. J. Murphy.

COMMUNION SUNDAY

The annual communion of the members of Court St. Paul and St. Antoine, C. O. F., will be held on Sunday, June 2. The members will gather at the C. M. A. C. hall in Pawtucket street at 6.45 and from there will proceed in a body to St. Jean Baptiste church for the seven o'clock mass.

LADIES OF G. A. R.

OBSERVED ANNIVERSARY OF ORGANIZATION OF CIRCLE

There was a large attendance at the anniversary of Ladd & Whitney circle, Ladies of the G. A. R., held in Post 185 hall in Central street. Besides the members of the circle there were many comrades from Post 185 present.

It has been the annual custom of the members of the circle to celebrate its anniversary with a banquet and entertainment and while those in the past have been successes the affair in question proved to be one of the best ever.

The banquet was served in the dining hall under the direction of Mary L. Hamblet and a large corps of assistants. The following entertainment was given in the assembly hall under the direction of President Josie E. Blaisdell:

Piano duet, Olga and Roland Pihl; song, Miss Small; reading, Gloria Pihl; piano solo, Miss Mildred Hutchins; reading, Mrs. John B. Emerson; human violin solo, Miss Helen McGregor; piano and harmonica, Walter Shaw.

The officials of the circle are as follows; senior vice president, Mary L. Hamblet; junior vice president, Minnie Morse; chaplain, Eliza Corner; patriotic instructor, Lizzie Small; treasurer, Ella F. Gardner, and secretary, Emma A. Gilman.

SOCIAL AND FRATERNAL

The regular meeting of the International Brotherhood of Stationary Firemen was held in Cotton Spinners' hall in Middle street Thursday night. Considerable routine business was transacted and five applications for membership were received. There was a long discussion over the hours of labor and the wage schedule.

Royal Arcanum

About 50 members of Highland council, 970, Royal Arcanum, went to Lawrence last night and the degree staff initiated three new members. Present were Regent Wise, Grand Chaplain Walker and Grand Sentry Jones, the last two of Lowell. They made the return trip about midnight after a most enjoyable evening.

Knights of Pythias

The regular meeting of Wamesit lodge, Knights of Pythias, was held last night. There was a large attendance and considerable routine business was transacted. Arrangements have been made with Chevalier Middlesex lodge to work the rank of page on several candidates next Friday evening at their hall. A committee was appointed to make arrangements for a K. P. memorial on Sunday, June 16.

The recent dance held by the rank and staff association was reported a great success. The rank staff held a rehearsal after the meeting.

The Red Men

The members of Passaconaway tribe of Red Men met in regular session last night. Sachem Edmond Whitney presiding. George O. Spaulding was chosen chairman of the board of trustees and Thomas H. Sellers was chosen fourth brave on the degree staff. At the next meeting the staff will rehearse the adoption degree, also the floor evolutions, and the entertainment committee will consider the matter of holding a series of socials in the near future. A communication was received from the great chief of records, Alexander Gilmore of Boston, giving an excellent account of great council affairs and the progress of the order in this reservation. The sachem, George Hoyt, and Edmond Crompton spoke on tribal affairs: I. F. Steele, J. H. Hickey and G. B. Ryan on degree work. At the close of the meeting a card party was held.

The Foresters

Court Wamesit met in Pilgrim hall last night and transacted a considerable amount of routine business. Chief Ranger Henry J. Draper presiding. One application for membership was received and two candidates were initiated into the order. It was announced that plans were under way for the annual outing which will take place early in August.

NEW MINORS' LAW RECENTLY ENACTED

Penalty for Trying to Secure Drink

The latest thing in liquor legislation is the so-called "Minors' Law" to which Governor Foss recently gave his official sanction and which goes into effect on May 25th.

The new law is found in chapter 532 of the acts of 1912 and aims to protect liquor dealers from blackmailing minors.

Heretofore if a liquor dealer sold to a minor even though he set up the claim that the party purchasing the liquor had stated that he was of age he was liable to a fine and within a few years several cases came up in this city, of minors making a practise of making purchases of liquor and then through their parents or others coming back at the licensed innholders who sold them the goods.

The new law reads as follows:

"Whoever being a minor, of at least 17 years of age makes a false statement as to his or her age in order to procure a sale or delivery of intoxicating liquor either for his or her own use or for the use of some other person, and whoever induces a minor to make a false statement in order to procure a sale of liquor shall be guilty of a misdemeanor and may be punished by a fine of not less than $10 nor more than $100."

The Massachusetts Liquor Dealers' association which had the bill introduced in the legislature considers this legislation "a long-felt want" and is sending out notices to have printed copies of the law placed in every licensed place in the commonwealth.

Putnam & Son Co.

166 CENTRAL STREET

Surprising

HATS

At a Surprising Price

$1.00

We have just secured a few cases of fine fur soft hats—from one of our manufacturers—Spring shapes and Spring colors, Smart Styles for Young Men. These fine fur hats, actual value $2.00, today at a very special price..... $1.00

Stylish Spring

SHOES

Young men's favorite lasts—bench made of excellent leathers. Russia Calf Tan and Gun Metal Blacks, Blucher Oxfords—special price $3.00

HANAN SHOES

Stand at the head of the fine shoe line. Made from the choicest selected stock—daintily finished—and the most comfortable fitting shoes a man can wear; add to these qualities splendid service—Low shoes—in Tan and Black—

$5.00 and $6.00

70 and How to Reach a Green Old Age

Keep the bowels regular and liver active by systematic use of Schenck's Mandrake Pills, and you will escape all serious illness. They cure stomach and liver disorders—dyspepsia, indigestion, sick headaches, malaria, heartburn, jaundice, flatulence. Used and proved 70 years. Wholly vegetable—absolutely harmless—plain or sugar coated 25c a box. Sold everywhere. Send for the free book and diagnose your own case.

Dr. J. H. SCHENCK & SON, Phila., Pa.

Grand Opening at Pawtucket Boat House

SUMMER DANCING SEASON

Opens Monday Evening, May 13th

New Hall With Large New Piazza

DANCING EACH EVENING EXCEPT SATURDAY.

SPLENDID MUSIC.

THE SUN CLASSIFIED ADVERTISEMENTS

TO LET

TWO GOOD TENEMENTS TO LET with privilege of large garden, $5. Inquire 35 Varnum ave.

NEWLY FURNISHED ROOMS TO let at 204 Appleton st.

NEWLY FIXED UP FLATS AT 44 and 58 Elm st., to let; 4 and 5 rooms each. One flat 4 rooms, 140 Cushing st., $1.50 a week; one big 7-room tenement, 43 Prospect st., $10 month. Inquire Jos. Flynn, 71 Chapel st.

ACRE OF LAND TO LET NEAR EDson cemetery. On car line. Apply 27 Abbott st., evenings, 6 to 7.

FURNISHED FRONT ROOM TO LET in private family; modern conveniences. 20 Fifth st., Centralville.

4-ROOM TENEMENT TO LET AT 186 Lawrence st. Inquire on premises. Rent low.

TWO LARGE FURNISHED OR UNfurnished rooms to let with partial use of kitchen and laundry. Also smaller one, in first class residence; modern conveniences and privileges. 58 Highland st.

COTTAGE OF 7 ROOMS ON BANK of river, at Kenwood, with running water, to let. One hundred yards from car line. Inquire McManmon, the florist, 6 Prescott st.

TENEMENT TO LET AT COR. Fay and Gorham sts. 5 rooms, pantry, bath, set tubs. Inquire on premises.

TENEMENT OF FOUR ROOMS TO let; gas; big yard; at 40 Cedar st.

FINE 3-ROOM TENEMENT TO LET near the mills, $8 per month. Apply to Eugene G. Russell, 407 Middlesex st.

TWO OR THREE FURNISHED OR unfurnished rooms, suitable for light housekeeping. All conveniences. Inquire 103 Liberty st.

FURNISHED ROOMS TO LET; SUITable for light housekeeping. Apply at The Columbia, 179 Middlesex st.

BARBER SHOP TO LET AT 86 CONcord st. Best location in city. Inquire Hogan Bros., 92 Concord st.

5-ROOM TENEMENT TO LET; bath, hot water, $12; at 165 Grand st. Apply Schutz Furniture Co., 332 Middlesex st.

PLEASANT 6-ROOM TENEMENT to let in Pawtuckeville, near Pawtucket bridge with bath, gas, hot water and open plumbing; also neat four room tenement. Near two car lines. Inquire 89 Varnum avenue, or telephone 1019-1.

LARGE DOUBLE HOUSE TO LET, April 15th, $15-$19 Merrimack st. Good repair. Rent reasonable. Inquire of C. A. Richardson at The Lowell Five Cent Savings Bank.

TO LET

SUNNY 6-ROOM FLAT WITH BATH room to let at 107 Fremont st., rent $12 month. Inquire at 48 Fremont st.

COTTAGE TO LET TO SMALL family 6 rooms and bath. Rent $10.50. Inquire 99 Ludlam st.

6-ROOM TENEMENT TO LET AT 486 Fletcher st. Modern conveniences.

NICELY FURNISHED ROOMS TO let in private family; with gas and bath, piazza and telephone. 54 Royal st. Tel. 3964-1.

TENEMENT OF FOUR ROOMS AND shed to let to small family, at 77 Bartlett st. Inquire on premises.

FLAT AT 20 HARRISON ST., TO let; 7 rooms, good bath, hot water, furnace, set tubs; the best flat in Belvidere for $17. Apply to James Walsh, Appleton bank. Tel. 249.

LARGE, SQUARE, AIRY ROOMS TO let; all modern conveniences. Board if desired. 806 Merrimack st. Phone 1898-4.

7-ROOM TENEMENT TO LET; HOT water, bath furnace heat, $-; at 44 Schafer st. Apply Schutz Furniture Co., 332 Middlesex st.

5-ROOM TENEMENTS TO LET; COR. Agawam and Griffin sts. Just been remodeled; up to date; $2.50 and $2.75 per week. Inquire of Greenwood Bros. or O. O. Greenwood, 160 Hale st. Tel. 2615-1 or 835-13.

STORE AND 3-ROOM TENEMENT to let at 363 Lawrence st. Rent $2.00. Inquire at 321 Lawrence st.

SUNNY 7-ROOM TENEMENT TO let, near Coral st. and Westford st.; $14 per month. Apply Eugene G. Russell, 407 Middlesex st.

MISCELLANEOUS

DRINK GLORIA FOR HEALTH. Sold everywhere.

LOST AND FOUND

PAY ENVELOPE LOST CONTAINing $10 bill. Name of owner on envelope. Address A 12, Sun Office. Reward will be given.

ROSARY BEADS FOUND, APRIL 28. Owner can have by proving property and paying for this adv., at 54 Pleasant st.

SUM OF MONEY LOST IN REYnold's lunch room, Saturday evening, April 27th, between 6 and 7 p. m. Reward for return to 36 Ford st.

If you want help at home or in your business, try The Sun "Want" column.

A LITTLE NONSENSE

A DISCOVERY.

"What good do you suppose the discovery of the South Pole has done?"

"I don't know exactly. But offhand I should say that Amundsen has at least found one place where the roads aren't forever torn up for repairs."

THAT WOULD DO FIRST RATE.

"I'll teach that boy to tell lies."

"I wouldn't do it now, dear; wait and let him hear the one you tell when you come in late tonight."

CHESTNUT LEAVES.

Griddo—Cumso is a dry joker, isn't he? They say he keeps his jokes in a humidor.

Kiddo—I know he does. I smoked one of them the other night.

Gaypoy—Why, didn't you make a speech at the club dinner last night when they called on you?

Highball—I couldn't, old man. I was so full for utterance!"

NOTABLE EXCEPTIONS.

"At the present rate, everybody will be on strike by next June except the politicians."

"You're wrong there?"

"How?"

"You forgot to mention the sweet girl graduates and the brides."

PERILOUS COMPARISON.

Professor of Astronomy—Now, the most beautiful star I know of is—

Hostess (whispering)—Be careful, professor, the lady to whom you are speaking is a prima donna.

HELP WANTED

PULLER OVER OPERATOR WANTed. Steady work. Good pay. Apply Federal Shoe Co.

ENERGETIC SALES MANAGER wanted to establish headquarters in Lowell and look after entire business of Massachusetts; exclusive contract issued; bank reference. Diagraph Carbon Co., Philadelphia, Pa.

AUTOMOBILE AGENTS—I WANT local agents in every county in the United States to handle a popular priced line of automobiles. A good name and reputation for integrity counts more with us than money or experience. If you have $200 and can furnish bond you can procure the agency for our high grade car and we will furnish you with demonstrator. For full particulars address R. R. Minton, Sales Manager, Box 55, Milwaukee, Wisconsin.

NIGHT WEAVERS WANTED ON fancy worsteds. Two looms. Steady work. Can draw big money. Also two pattern weavers. Huntington Mfg. Co., Huntington, Mass.

RELIABLE AGENTS WANTED—Dignified proposition. Every automobile owner buys one. Profits large. Fills pocket. Particulars free. R. W. Crosby Sales Co., Box 7812, Osterville, Mass.

AGENTS WANTED—EASY SELLING $5 proposition. $25 daily. Repairs auto inner tubs in three minutes. Particulars free. S. C. Wallis Co., 38 Oher st., Beverly, Mass.

FREE ILLUSTRATED BOOK TELLS about over 360,000 protected positions in U. S. service. More than 16,000 vacancies every year. There is a big chance here for you, sure and generous pay, lifetime employment. Easy to get. Just ask for booklet C 135. No obligation. Earl Hopkins, Washington, D. C.

MEN WANTED TO SELL TREES and plants. Highest commissions, payable weekly. No experience or capital required. Write for free outfit. Perry Nurseries, Rochester, N. Y.

MIDDLE AGED WOMAN WANTED to do housework. Apply at 545 Middlesex st.

YOUNG MAN WANTED TO RUN twisters. Also number of girls for reeling and winding. Apply Anderson Thread and Twine Mfg. Co., 452 Broadway.

CLOSERS, STAYERS AND VAMPERS wanted; also bright girl to learn stitching. Robinson-Hazelton Shoe Co., Rockingham st.

MEN, WOMEN AND GIRLS WHO want work of any kind wanted to call at our office. Plenty of work for those who want to work. City Employment Office, 89 Central st., room 38, telephone 2698.

AGENTS WANTED—MEN OR WOMen, for Lowell and adjoining towns; $3 per day and commission. Write or call between 2 and 4 p. m., Louis & Co., 123 White st.

GOVERNMENT WANTS POST OFfice clerks, carriers $85 month. Lowell examinations coming. Coaching free. Franklin Institute, Dept. 158-P., Rochester, N. Y.

SIX PAINTERS WANTED. INSIDE work. Apply at 97 Humphrey st. Call between 5 and 6 p. m.

LOCAL SALESMAN WANTED FOR established route. Good opportunity for a hustler. Horse required, also bond. For further particulars write Box A 6, Sun Office.

MAN WANTED TO REPRESENT US in unoccupied territory. Pay all you can earn. Permanent, year round job. C. R. Burr & Co., Nurserymen, Manchester, Conn.

WANTED FOR U. S. ARMY—ABLEbodied unmarried men, between ages of 18 and 35; citizens of United States, of good character and temperate habits, who can speak, read and write the English language. For information apply to Recruiting Officer, 159 Middlesex st., Lowell, Mass.

WANTED FOR SPECIAL WORK OF a literary character in this city, a few young men possessing a high school education or its equivalent. Address J. Q., General Delivery, P. O., Lowell, stating age, education, occupation if any, and general experience.

WORSTED COMB AND CARD ROOM hands wanted for night work. Apply Hillsborough Mills, Wilton, N. H.

FOR WOMEN ONLY—MARRIED ladies, widows, earn good salary. Promotion and field manager position to earnest workers. Write for territory. Sanitary Instrument Co., Meadville, Pa.

WORSTED DRAWING ROOM HELP wanted. Worsted twisters and spinners. Apply Hillsborough Mills, Wilton, N. H.

NEWSPAPER CORRESPONDENTS

Wanted for Lowell and suburban towns; young men of fair education showing an aptitude for writing can secure positions as newspaper correspondents and make good money without interfering with present occupations. Men not now in the newspaper business preferred. Address L. M., 85 Devonshire st., Boston, Room 505.

BOYS

Distribute circulars. Big money. Everything supplied. Send 2c stamp to Dept. 10, 115 Berkeley st., Boston.

FOR SALE

PIANO FOR SALE, IN GOOD CONdition, cheap for cash. Call at 21 Willie ave.

CAFE AND GRILL FOR SALE. Best location in city of Bridgeport, Conn. Address P. O. Box 1155, New Haven, Conn.

FURNITURE FOR SALE; ALL IN good condition; will sell reasonably. Inquire 157 Moody st.

LIVE SHOE STORE DOING A GOOD paying business for sale. Stock and fixtures up to date; expenses low. This is a chance for some one to go into a clean business, owner has gone into the automobile business and will sell for a very low price for cash, or would trade for a touring car. Inquire week days at McCarthy's Shoe Store, 117 South Union street, Lawrence, Mass., or Sundays at Abbott Street Garage, 124 Abbott st., South Lawrence, Mass.

MOTOR BOAT FOR SALE; SEMIspeed boat; new last year; 21 ft.; eight miles an hour; 3 h. p. engine; price $75. Reply by letter to C. F. Pilsbury, 102 Washington st., Haverhill.

FORD TOURING CAR FOR SALE, 1911 model; in good condition. Inquire 11 Howard st., E. M. F. garage.

AN UPRIGHT MAHOGANY PIANO used very little, for sale. Will sell cheap for cash. Address A 8, Sun Office.

LOAM, SAND AND GRAVEL FOR sale. John Brady, 156 Church st. Telephone 975.

NEW BICYCLES FOR SALE, $18 up. P. Keegan, 235 Moody st.

Do You Want an

ELEVATOR?

We have a dandy for sale. Come and look at it. Inquire at The Sun Office.

MONEY TO LOAN

PRIVATE—I HAVE SEVERAL thousand dollars which I will loan in small sums to any responsible person on their plain note. You do not need to own property. If you need any amount from $5 up write me and I will call and see you personally. Address A 11, Sun Office.

MONEY FOR SALARIED PEOPLE—Women keeping house and others, advanced them without security, easy payments, cheapest rates. Don't worry or annoy friends about money, keep your credit good by paying as you agree. I will furnish you money to do it. D. H. Tolman, Room 403, 45 Merrimack st.

THIS MEANS YOU

Every working man and woman. Loans made while you wait. No delay. No charge for application.

Interest 1 Per cent. Per Month

Lowell Loan Co.

22 Central Street.

Fourth Floor Take Elevator

Open 8 a. m. to 6 p. m., Fridays until 8 p. m., and Mondays and Saturdays until 9 p. m.

LOANS

of $10 and Upwards

Can be secured at less than the legal rate of interest by obtaining our indorsement of your note.

AMERICAN Guaranty Co.

45 MERRIMACK STREET.

ROOMS 319-320

Open 8 a. m. to 6.30 p. m.; Mon. and Saturday 9 p. m.

ALL THE BEST GRADES

—OF—

ANTHRACITE and BITUMINOUS COAL

CAN BE HAD AT

E. A. WILSON & CO.

MERRIMACK SQUARE. 700 BROADWAY. 15 TANNER STREET

AT LAST

We have received our importation of the famous

SHAND KYDD

Line of exclusive WALL PAPERS and HAND DECORATED BORDERS.

Lowell Wall Paper Comp'y

97 APPLETON STREET.

Rooms Papered for $2

We will furnish the wall paper and border to match and send first class paper hanger to hang the same for $2 per room. Free samples of wall paper on request. Painting in all its branches, and whitewashing.

BAKER'S The New Racket

303 Middlesex St. 610 Merrimack St. Telephone 2404

W. A. LEW

Steam dyeing and cleansing of ladies' and gents' wearing apparel. 30 years in the business.

49 JOHN STREET

F. W. Cragin & Co.

MANUFACTURERS OF

Cabinet Work of All Kinds to Order

Stores and offices fitted up. Wood turning, jobbing and repairing. Old furniture repaired and finished. New furniture made to order.

46 Fletcher Street Telephone

LOWELL, MASS.

M. H. McDonough Sons

UNDERTAKERS and EMBALMERS

Prompt Service Day and Night.

108 Gorham St. Tel. 906-1

THE SUN'S DAILY PICTURE PUZZLE

THE RIGHT KIND.

Here's to the girl
Who's never afraid
She's going to live
And die an old maid.

If she doesn't care whether
She weds or not,
She'll find a good husband
Right on the spot.

Find a husband.

ANSWER TO YESTERDAY'S PUZZLE.

Upper left corner down, nose under right arm.

REAL ESTATE—FOR SALE

2½ STORY TWO TENEMENT house on Agawam st., for sale; in good condition, with 4200 ft. land. Address A 10, Sun Office.

FOR SALE

In Chelmsford, 50-acre farm, good land, good building and a very pleasant home, 3 cows, hens, all farming tools, wagons and harness. Price only $3700.

On Highlands, two tenement house. Price $3200.

At Oaklands, 8-room house. Price $2600.

Near Varnum ave., 30 acre farm with good building. Price $3800.

On Middlesex st., good store, doing good business; lots of fine trade.

G. L. HUBBARD

26 Runels Bldg. Tel. 2163

STORAGE FOR FURNITURE

Separate rooms $1 per month for regular $3 two-horse load. The dryest and cleanest place for storage in Lowell. Telephone connection. O. F. Prentiss, 356 Bridge st.

Don't Throw Away Your Tobacco Tags

Soap Wrappers, Hamilton Bonds, Mother Oats coupons. Save them; we buy the above in assorted lots. We also deal in Green stamps and exchange stamps for tobacco tags. We buy Green Trading Stamps in any quantity. A sample line of furniture is displayed in our new store and we will save you money on anything we carry. On your way to the market please call in and see our new store, the only store of its kind north of Boston.

CARR'S, 92 Gorham St.

Near Post Office. Tel. 2183-1; 2183-2

MONUMENTS AND MEMORIALS

Of all descriptions in granite, marble and bronze. Our manufacturing plant has the most modern power equipment and every labor saving device.

GUMB BROS.

Cor. Gorham and Anderson Sts.

Near Edson Cemetery.

Telephone 1017.

THE SUN

Is On Sale

At Both News Stands

In the Union Station

BOSTON

Pekin Restaurant

Chinese and American Course Dinner, 11.30 a. m. to 2.30 p. m., 25 Cents

Special dishes to order at reasonable prices. Prompt and efficient service.

SPECIAL TURKEY or CHICKEN DINNER

Every Sunday, 11.30 a. m. to 2 p. m.

25c

PEKIN RESTAURANT CO.

29 Central Street Phone 1035

If you want help at home or in your business, try The Sun "Want" column.

SPECIAL NOTICES

O, MY! YOU SHOULD TRY A CELEbrated Honeysuckle rhubarb pie.

HAVE YOUR OLD CARPETS MADE into handsome and durable rugs. Phone or write to Lowell Steam Carpet Cleaning Co., 42 Weed st.

YOU SHOULD TRY ONE OF LAVery's celebrated honeysuckle rhubarb pies. Tel. 1964-4.

SPECIAL NOTICE—THE BARBERS located on Charles, Middlesex and Wamesit streets have advanced the price on hair cutting to 15c instead of 10c.

E. F. GILLIGAN & CO., HOUSE painting, paper hanging, whitening, tinting and interior decorating, 111 Cabot st. Tel. con. Estimates on large or small jobs.

HENRY E. REED & CO., LANDscape gardeners. Estimates on large or small jobs. Tel. 3875-1. 30 Jacques st., Lowell.

NOW IS THE TIME OF YEAR TO burn wood. I always have a good supply of cord wood of all kinds for sale. A. A. Brown, 73 Inland st. Tel. 2320.

LADIES' AND GENTS' CLOTHING cleaned and pressed scientifically, at moderate rates. Frank Geraling, 65 Willie st., opposite Brady's saloon. 110 Chelmsford st.

BENT'S NO. 4 KILLS LICE ON children. Excellent for brown-tail moth itching, ivy poison, hives, mange, salt rheum, falling hair. 25 cents at Falls & Burkinshaw's.

LIMBURG CO., CHIMNEY EXPERTS—Chimneys swept and repaired. Residence 1128 Bridge st. Tel. 945.

THE SUN IN BOSTON—THE SUN IS on sale every day at both news stands of the Union station in Boston. Don't forget this when taking your train for Lowell.

HELP WANTED

ANYONE WHO WANTS TO TURN an hour or two or spare time a day into money should write for particulars to Box 82, Utica, N. Y.

EXPERIENCED WOODEN BOX maker wanted, also men to do general work. Apply A. A. Flint, Tyngsboro, Mass.

WANTED

NURSING ENGAGEMENTS WANTED by thoroughly experienced American woman, or would care for aged people at own home, with first class board, comforts and conveniences. Tel. 3235. Write Nurse, Sun Office.

LAWN MOWERS MACHINE GROUND Called for and delivered, saw filing, watches and clocks cleaned, lock repairing.

C. H. PIERCE & SON,

521 Middlesex street Tel. 2856

FREE TO THE SICK

It matters not the name of the disease you are suffering with, how many Physicians you have taken treatment with, do not be discouraged. DR. TEMPLE'S TREATMENT WILL CURE YOU. Cancers, Tumors, all Acute and Chronic Blood and Nervous Diseases of Men and Women, Hydrocele, Varicocele, Stricture, Prostatic Diseases, Piles, Fistula, Fissures, Ulcers, and all Rectal Diseases WITHOUT THE USE OF THE KNIFE. Diseases of the Eye, Ear, Nose, Throat, Skin, Stomach, Liver, Kidneys, Bladder, Bowels and Rectum, Epilepsy, and all Nervous diseases.

Terms are always made to suit the convenience of anyone applying for treatment, and very reasonable charges. Do not treat elsewhere until you have investigated methods and terms. Lowell office, 97 Central street, Mansur Block, Wednesdays, 2 to 4; 7 to 8. Sundays 10 to 12. Consultation. Examination. Advice FREE.

Boston Office, 98 Court st. Hours Daily, 10 to 8; also by Appointment.

SITUATIONS WANTED

STRICTLY TEMPERATE HONEST industrious young man wants position with a nice family. Address 86 Willie st., Lowell. Can furnish best of references.

MOODY STREET

2 tbn. house, corner lot, 7 rooms each tenement; baths, steam, pantry, set tubs, as good as new.

$4100

NEAR CHURCH STREET

2 tenement house, 6 and 4 rooms; good condition; rents $204 yearly.

$1600

NEAR MOORE STREET

2 tenement house, 8 rooms each tenement; bath, pantry, furnace heat; fine lot land. Make an offer.

ABEL R. CAMPBELL

417 Middlesex Street, Cor. Thorndike

We Will Paper Rooms For $2.00

And furnish the wall paper. Dealer in wall papers at very lowest prices, also paper hanging, whitewashing, painting. Estimates given on large or small jobs. All work guaranteed. MAX GOLDSTEIN'S NEW PAINT STORE, 155 Chelmsford st. Tel. 2597-1.

NEAR METHUEN ST.

A fine 11-room house with bath, hot and cold water, set tubs, laundry and every convenience desirable, large lot of land.

$3600

NEAR OAK ST.

An 11-room house with bath and pantry, large rooms and all in good repair. Price very low.

IN DRACUT

Near car line, a 7-room cottage with bath, furnace heat, gas, hard-wood floors, about 15 apple trees and a few peach trees and a good size lot of land.

Only $2600

NEAR CHELMSFORD ST.

Two tenement house 6 rooms to each tenement, and a 7-room cottage with bath and pantry, good location and only two minutes' walk to car. Both houses in good repair. If sold together price

$4500

Eugene G. Russell

Real Estate and Insurance

407 MIDDLESEX ST.

12 Acre Farm

Near Lowell line, no better farming soil in Mass. 2 tenement house, plenty of outbuildings, large lot fruit. A bargain on easy terms, for quick sale.

W. E. DODGE

22 CENTRAL ST.

Chin Lee & Co

Chinese and American Restaurant

Dining rooms reserved for ladies or private parties. This restaurant is open from 11.30 a. m. to 1 a. m., including Sundays. 117 Merrimack st., near John st. Telephone 1322.

AND THE CUPBOARD WAS BARE!

—Caine in St. Paul Pioneer Press.

TRAINS TO AND FROM BOSTON

SOUTHERN DIV.

To Boston. Lve.	Arr.	From Boston. Lve.	Arr.
5.45	8.50	8.14	7.12
x6.25	7.41	7.24	8.27
6.45	7.52	7.58	8.49
x6.40	7.53	x8.21	9.27
7.00	8.03	9.00	9.57
7.21	8.05	10.00	10.58
x7.31	8.47	11.30	12.47
7.55	8.55	12.30	1.07
8.59	9.38	1.00	1.57
x9.13	10.25	2.00	2.24
9.45	10.28	3.00	3.58
x10.02	11.12	13.51	5.02
10.43	11.39	4.00	4.55
12.13	1.02	x4.11	5.32
1.47	2.25	5.00	5.57
2.34	3.27	x5.21	6.56
3.47	4.49	5.47	6.15
4.32	5.27	x5.51	7.56
5.58	6.21	x6.14	7.52
x6.11	7.14	7.53	8.18
6.47	7.00	8.33	9.06
7.21	8.00	10.33	11.35
8.48	10.30	11.37	12.18

WESTERN DIV.

To Boston. Lve.	Arr.	From Boston. Lve.	Arr.
6.45	7.53	x6.35	8.10
8.05	9.10	9.24	10.34
10.10	11.19	10.05	11.54
10.55	12.00	11.50	12.54
x2.02	3.10	2.14	3.20
x1.50	2.36	3.35	4.45
5.17	6.25	5.14	6.10
7.00	8.00	6.03	7.04
10.05	11.32	6.35	7.48
		9.59	10.58

SUNDAY TRAINS

WESTERN DIVISION

8.20	9.20	8.00	9.08
x9.10	1.15	12.00	1.00
3.00	5.00	2.14	3.03
5.45	7.09	3.30	4.41
8.50	10.02	5.20	6.38
		8.40	9.42

SUNDAY TRAINS

SOUTHERN DIVISION

6.48	7.20	9.00	10.00
7.21	8.05	10.00	11.56
7.55	8.35	11.20	12.05
8.43	9.49	1.00	1.52
9.20	10.12	5.00	6.02
10.23	11.24	7.33	8.46
2.05	2.45	8.30	9.05
5.10	6.00	8.00	10.00
6.25	7.35	x9.14	10.32
7.21	8.00	10.22	11.22
8.48	10.30		

References:

x Runs to Lowell Saturdays only.
a Via Lawrence Junction.
b Via Bedford.
6 Via Salem Jct.
7 Via Wilmington Junction.

LOCAL NEWS

You want printing? Tobin's Printery.

Try Lawler's for Printing, 29 Prescott.

When you have any real estate to sell, consult J. F. Donohoe, Donovan Bldg. Telephone.

Miss Katharine M. Abbott is at Wildacre, Lexington.

Miss Eugenie Meigs is visiting friends in Cleveland, Ohio.

A son was born yesterday to Mr. and Mrs. D. T. Sullivan of North Tewksbury.

Mrs. John Pilling and daughter Ruth have recently returned from a trip to New York and Atlantic City.

Mr. and Mrs. Frank A. Smith of Marlborough street have gone to their summer home, "Rockland Farm," in Amherst, N. H.

The Lowell General Hospital Aid association will meet with Mrs. Henry A. Lambert, 283 Pawtucket street, Tuesday, May 14, at 2.30 o'clock. Dr. John H. Lambert is to be the speaker.

Miss Eva Cinq-Mars, a former resident of this city who is now located in Belle Fourche, South Dakota, is paying a visit of six weeks to her father at his home, 27 Anne street.

On Tuesday morning at 8 o'clock in St. Peter's church, an anniversary mass of requiem will be celebrated for the repose of the soul of the late Mrs. Leona Conley.

On Monday at 7.30 p. m., the Guild will hold a meeting at the Whistler house. Mrs. Eva White of the Elizabeth Peabody house will be the speaker of the afternoon.

Mr. and Mrs. John H. Cull, of 81 Chapel street, announce the engagement of their daughter, Harriette Elizabeth to Mr. James A. Cudworth, Jr., of Boston, formerly of Lowell.

Messrs. Cecil Pelton and Clarence Dickinson held a most enjoyable supper and dance at Schofield's farm, Long pond, last night. Eckhind's orchestra was in attendance and a pleasant evening was spent.

Mrs. Ellen Henry of 16 Osgood street received word a few days ago of the death of her brother, Adelbert Wilson, who died at Cread, Colorado, leaving an estate of $65,000, which will be divided among his two surviving brothers and sister.

Mr. John A. Spaulding, a graduate of the Lowell High school, who expects to receive an M. A. degree from Harvard in June, has recently been awarded a Sheldon fellowship from that university for a year's study abroad. Mr. Spaulding will sail early in July to pursue his work in Germany.

Mr. and Mrs. Freeman B. Shedd and daughter, Miss Belle Shedd, have returned from Europe, having spent the winter on the Riviera. They motored from Nice to Paris, taking in the "chateau country." They returned home by the Kaiser Wilhelm of the North German Lloyd line.

Frank E. Dresser, formerly of this city, but now of Medford, Mass., and employed by the Armour company in Boston is the proud father of a baby girl which arrived at his home yesterday morning. Mr. Dresser is well known in this city as his wife was formerly Miss Carrie McGarvey.

A pretty social and dancing party was held last night at the Pawtucket boat house by the members of the Pawtucketville Athletic club. The affair was largely attended and was very successful. Kittredge's orchestra was in attendance and a dancing program of 20 numbers was thoroughly enjoyed.

The second of a series of dancing parties under the auspices of the Oakland Campers was held last night in Thomas Talbot Memorial hall in North Billerica. There was a large attendance and the evening was spent in an enjoyable manner. Music for dancing was furnished by Gilmore's orchestra. The affair was under the direction of John J. O'Brien and Raymond Morris.

A pretty double wedding will take place next Wednesday afternoon at 5 o'clock at 29 Read street when two sisters, Misses Annie and Rose E. Adams, will be united in marriage respectively to Woodbury D. Tuttle and Ray F. Gordon, both of Haverhill. The prospective bridegrooms are well known and popular in Haverhill where they hold responsible positions in one of the shoe factories.

Mrs. Alexander Magruder is in town spending a fortnight with her mother, Mrs. Charles D. Palmer. Mr. Magruder, who is connected with the American legation in Rome, has a two months' leave of absence. He is at present in Washington, D. C., on business but is expected to join Mrs. Magruder in a few days. They return to Europe about June 1.

TORONTO PASTOR

SPOKE AT THE FIRST BAPTIST CHURCH

"We are just playing at religion in America. A little touch of Russian persecution would be good for us," said Dr. A. J. Vining of Toronto, Canada, at the First Baptist church last night. "You cannot build a manly, Christian community," he said "out of men and women who run to five cent shows. We have gone money-mad and fun-mad, in this country."

Dr. Vining represents the world's Baptist Alliance and he spoke on the work of the Baptist church in Europe. His mission is to raise money for the establishment of training schools for native ministers, in far-off European countries. The immediate project is for a school in Russia. It is in St. Petersburg that it is proposed to build a seminary, the czar having granted permission.

MERRIMACK CANOE CLUB

The members of the Merrimack Canoe club held an enjoyable dancing party in the North Chelmsford town hall last evening. There was a large attendance. Music was furnished by Clark's orchestra. At intermission refreshments were served by Mrs. Marinel, Jr. The affair was a grand success. The officers were: Joe Armitage, general manager; Albert McCombe, assistant general manager, and Frank Holdsworth, floor director.

MARRIAGE INTENTIONS

The following marriage intentions have been registered at city hall since the last were published:

Joseph Cardinal, 34, shipper, 1175 St. James street, Montreal, Canada, and Flora R. Bissonnette, 28, milliner, 472 Moody street.

Pierre Carpentier, 29, painter, 7 Rockdale avenue, and Mary Marthinson, 25, operative, 643 Fletcher street.

Eugene Cadorette 23, silversmith, Attleboro, Mass., and Yvonne St. George, 18, operative, 42 Ward street.

If you want Hose that stands the worst hauling, get NON-KINK ENDLESS HOSE, of moulded construction. It is really the most serviceable hose for your lawn, greenhouse, stable or garage. In this hose you can get any length wanted up to 500 feet in ONE PIECE—thereby avoiding leaky couplings wherever long lengths are necessary.

Combination Inducement

50 ft. ¾ in. Non-Kink Hose	$7.50
Iron Hose Reel	$1.35
Fairy Hose Nozzle	.50
REGULAR PRICE	$9.35
COMBINATION PRICE	$8.75

Substitute wooden hose reel in place of iron one, and the price of above combination is $8.25

NON-KINK is the highest priced hose we sell. We have garden hose priced as low as 11c the foot, and offer Combination Inducements in the lower priced hose too.

Free Couplings with 50 foot lengths.

FREE CITY AUTO DELIVERY

C. B. Coburn Co.

At 91 MARKET STREET

I. W. W.

English Branch Meeting

Every Thursday evening at 7.30. All members should come, and everybody invited. I. W. W. Hall, 5 Hanover st cor. Market st.

Do Your Starching —WITH— **Nemock** LAUNDRY **Starch**

It imparts a beautiful smooth finish and it never sticks to the iron. Package..... 10c

C. B. COBURN CO.

At 91 Market St.
FREE CITY DELIVERY

Save Your Shoes

Our Modern Shoe Repairing will make your shoes last twice as long. Let us call for them today. Simply call or Phone 3060. We'll do the rest

The Valet

41 MERRIMACK SQUARE

Lowell Opera House

TODAY Matinee Night
NEW PHOTO PLAYS
AND THE
MANHATTAN QUARTET

Afternoon at 2o'clock. Evening at 7.30
Program Changed Sun., Mon., and Thurs.

5c & 10c A 2-HOUR SHOW

SUNDAY MATINEE NIGHT
ALL NEW SHOW

ALGY BUTTS INTO THE POETIC FIELD

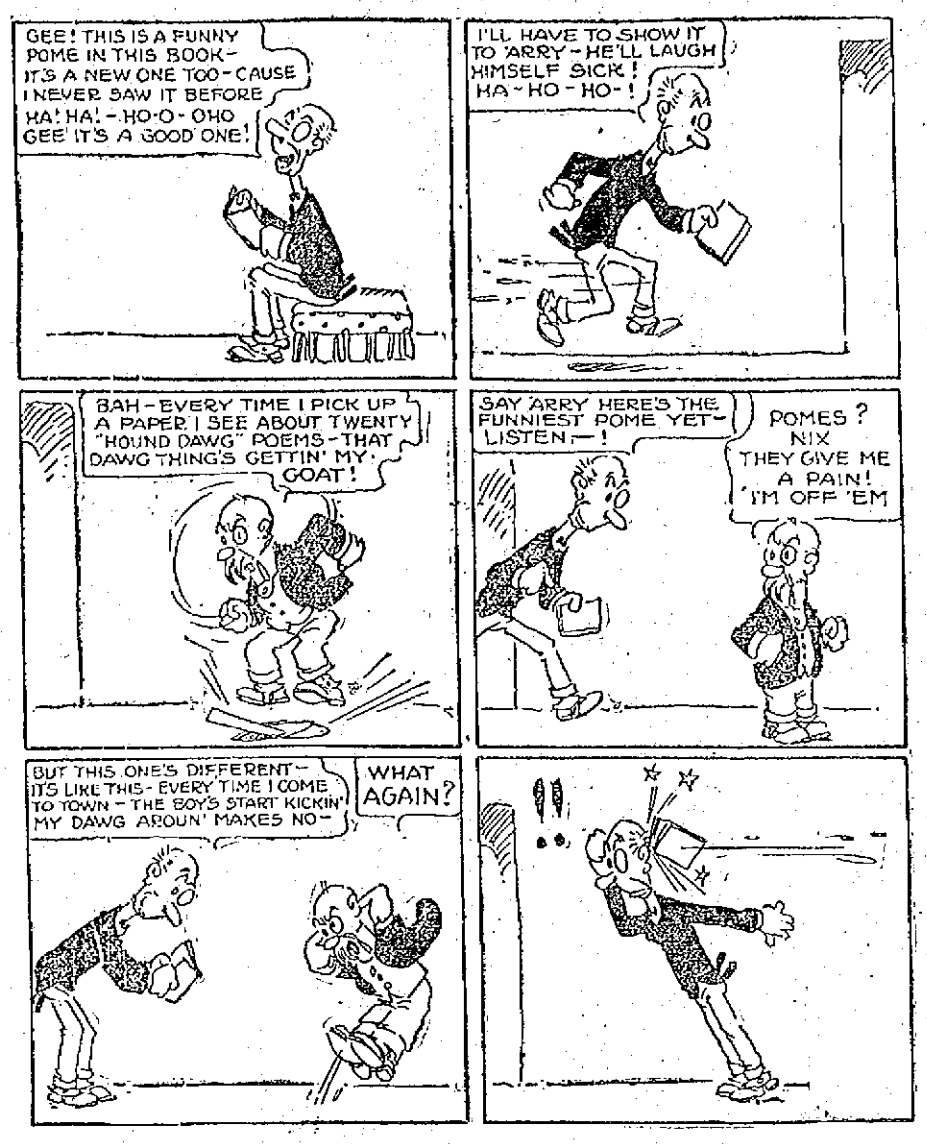

YOUTH ARRESTED ON LARCENY CHARGE

Several Offenders Before Judge Pickman

Eric W. Johnson was arraigned in police court this morning on a complaint charging him with the larceny of $25, the property of the Lowell Co-Operative association of which Charles B. Rushworth is agent. He entered a plea of guilty but at his request the case was continued until next Tuesday, he being held under $600 bonds for appearance at that time. The reason for the continuance was because of the fact that his counsel is in New York at the present time.

It is alleged that he was a driver for the Lowell Co-Operative association last year and during the early part of this year was transferred from the wagon to a position in the store. On the morning which he was supposed to report for his new duty, January 20, 1912, he was missing and could not be located.

There was a shortage of funds and suspicion rested on Johnson and the matter was reported to the police. The police endeavored to locate the man but did not succeed in doing so until yesterday it was learned that he had been arrested in Wilton, N. H. The Lowell police were notified and yesterday Lieutenant Martin Maher went to Wilton and inasmuch as Johnson waived his rights relative to the formalities of extradition he was brought back to this city.

Found Not Guilty

John Pappas charged with assault and battery on Susie Burns was found not guilty and the court ordered that the defendant be discharged. According to the testimony offered the man and woman were employed in the spinning room of the Tremont & Suffolk mills and one week ago Friday they had a dispute over a box of bobbins. The woman claimed that Pappas pushed her and slapped her face, but he denied the allegation. He admitted that he and the woman had a struggle over a box of bobbins but that he did not place his hands on her.

Disturbing the Peace

Mike Katsibas and Peter Soullotes were charged with disturbing the peace. They entered pleas of guilty and the former was fined $5 and the latter $7. Lieut. John Freeman testified that he was passing through Market street in the vicinity of Jefferson street last night and found the two men fighting in the street and placed them under arrest. The argument arose over money matters and there was a battle royal on when the officer arrived.

Drunken Offenders

James P. Patterson was charged with being drunk. He had been before the court on previous occasions and when it was found that his wife had been in the hospital and that he had not contributed towards her support the court sentenced him to three months in jail. He appealed.

Charles A. Burroughs was arrested in Lakeview avenue by Patrolman John Dennet yesterday afternoon and the defendant admitted that he was drunk. The arresting officer said that the man was soliciting money. The defendant said that he came from New York about four weeks ago and was on his way to Nashua but did not have his car fare. He said he had visited several saloons and drank more than he should have. Upon his promise to leave the city at once his case was placed on file.

Frank P. Donohue was arrested at the Middlesex street station last night by Patrolman Joseph Clark. He was charged with being drunk and was sentenced to jail for one month.

Margaret Bradley was fined $6 and six simple drunks were released before the opening of court.

YOUR GRASS IS GROWING VERY FAST, AND THIS WILL INTEREST YOU:—

SPECIAL SALE OF

LAWN MOWERS

TWO LEADERS:

OUR "NEW MOWERS," all sizes.....$3.50
This is a most excellent mower, made of good materials and is unequalled at the price.

NEW ENGLAND MOWER, all sizes.....$3.00
A good mower at small cost.

PHILADELPHIA MOWERS still are the standard of the country; we have them in 4 and 5 knife styles.

UNIVERSITY MOWER, 12 and 14 inch.....$5.00

A 4-KNIFE MOWER, made by the Philadelphia Co. High grade—
16 inch.....$5.50
18 inch.....$6.00

N. B.—We have a few shop worn high wheel machines, which we will close out at low price. These are high grade machines.

THE THOMPSON HARDWARE COMPANY
254 MERRIMACK STREET.

BOSTON & MAINE R. R.

Yet More Facts

COST OF SOME IMPROVEMENTS AUTHORIZED AND NOW UNDER WAY:

New shops and round-houses	$2,999,585.95
Bridges, new and rebuilding to carry heavier trains	2,100,255.61
Double tracking and new sidings	1,125,432.42
Other tracks, yards and station work	473,356.54
Grade crossing separations	4,734,099.95
Block signals, interlocking plants and other safety appliances	2,067,037.17
New equipment	2,664,555.91
Connecticut River Railroad extension in New Hampshire	1,637,340.00
Miscellaneous improvements, estimated	500,000.00
Total	$18,301,663.55

—And yet some people say that nothing is being done on the Boston & Maine. Read those figures again!

They mean action.

CHELMSFORD

The second dancing party of the season, held by the Chelmsford fire department in the Town hall last evening, was a success in every way. Many from Lowell and the surrounding towns attended. Griffith's orchestra furnishing the music. Hosmer W. Sweetser was general manager; Minot A. Bean, floor director; James S. Byam, assistant floor director, with members of the department serving as aids.

Mr. S. Waldo Parkhurst, a prominent and highly respected old resident of the town, quietly passed his 76th birthday anniversary at his home yesterday. Mr. Parkhurst was born and has always made his home in Chelmsford and for nearly 35 years has successfully conducted a general store. The day was without formal observance, but there were many expressions of congratulation and messages of good wishes.

Mr. and Mrs. George Ely Hart announce the marriage of their daughter, Sara Jane, to Mr. Howard Potter Swift, the ceremony taking place in Boston on Wednesday, May 8. Mr. and Mrs. Swift will reside in Chelmsford, where they will be at home after June 1.

The service at the Central Baptist church on Sunday morning will be appropriate to Mother's day. The subject of Rev. Mr. Ellis' sermon will be "Our Heavenly Home." At the evening service the subject will be "The Open Gates."

At the Unitarian church next Sunday morning, Rev. L. L. Greene will take for his subject, "Some Modern Idols and Their Worshippers."

Rev. T. C. H. Bouton, a former pastor, will occupy the pulpit at the Central Congregational church on Sunday morning.

"The Ascension" will be the subject taken by Rev. Wilson Waters for the Sunday morning service at All Saints' church.

Studebaker — FLANDERS "20" — Studebaker Automobiles — EMF "30" — Two Models

You Want the Best— Not the Cheapest

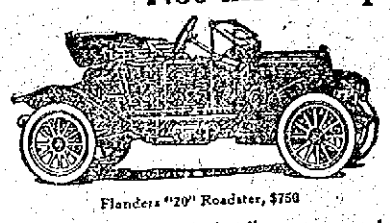

Flanders "20" Roadster, $750

Don't be alarmed if somebody tells you you can buy an automobile for less money than the $750 Studebaker-Flanders "20." You can, but you better not. The Flanders "20" corresponds point by point with the best and highest priced cars sold. Cheaper cars at every vital point are built on ideas long ago discarded for good cars. Don't take our word for it. Make comparisons and see.

The Studebaker-Flanders "20" is a marvel—a high grade modern car at a low price. If you pay less, you buy much less. And the cheaper car today will cost you far more in the long run. The competing car isn't sold which the Studebaker Corporation, the greatest automobile manufacturers in the world, couldn't reproduce for less money; but we won't build a cheap car, because the name "Studebaker" means the best for your money.

If you are content with a car that runs today and dies tomorrow, don't buy the $750 Flanders "20." It will wear for years. Remember this—the Studebaker-Flanders "20" will outwear 2 to 1 any other car under $1100 and give you double satisfaction, confidence and comfort into the bargain.

We can prove it—Send for new catalogue

The Studebaker Corporation
Detroit, Michigan

P. N. COSSETTE
Local Agent, 11 Howard St. Tel. 3440.

THE PROBATION LAW

To be Enforced by Officer E. F. Slattery

Probation Officer Edward F. Slattery has decided to enforce the probationary laws in a very rigid manner hereafter. Heretofore he has been very lenient with persons who have been placed on probation but of late a person who was placed on probation instead of turning over a new leaf, immediately after leaving the court room went out and started drinking again.

In conversation with a representative of The Sun this morning Mr. Slattery said that he has tried his best to reform some drunkards or people who had been brought before the court and in many cases the persons reported at the required period and are now good, sober working men and women, but others instead of reporting at the specified time, started drinking again.

This morning there were three prisoners, two men and a woman, who were surrendered by Mr. Slattery.

DELICIOUS "SYRUP OF FIGS" FOR A BAD LIVER OR SLUGGISH BOWELS

This fruit laxative cleans your stomach, liver and 30 feet of bowels of sour bile, poisons, gases and clogged-up waste

A harmless cure for sick headache, for biliousness, for a sour, gassy, disordered stomach, for constipation, indigestion, coated tongue, sallowness, pimples—take delicious Syrup of Figs. For the cause of all these troubles lies in a torpid liver and sluggish condition of your thirty feet of bowels.

A teaspoonful of Syrup of Figs tonight means all poisonous waste matter, the undigested, fermenting food and sour bile, gently moved on and out of your system by morning, without griping, nausea or weakness. It means a cheery day tomorrow—many bright days thereafter.

Please don't think of gentle, effective Syrup of Figs as a physic. Don't think you are drugging yourself, for luscious figs, senna and aromatics can not injure anyone.

This remarkable fruit preparation is a wonderful stomach, liver and bowel cleanser, regulator and tonic, the safest and most positive ever devised.

The day of violent purgatives, such as calomel, pills, salts and castor oil is past. They were all wrong. You got relief, but at what a cost! They acted by flooding the bowels with fluids, but these fluids were digestive juices. Syrup of Figs embody only harmless laxatives, which act in a natural way. It does what right food would do—what eating lots of fruit and what plenty of exercise will do for the liver, stomach and bowels.

Be sure you get the old reliable and genuine. Ask your druggist for the full name, Syrup of Figs and Elixir of Senna, prepared by The California Fig Syrup Company. Hand back, with scorn, any Fig Syrup imitation recommended as "just as good."

D. E. HOGAN, Auctioneer

Office of Collins & Hogan, Mansur Building. Telephone 2245.

Public Auction of a 4 Tenement House and Store Numbered 271-277 Aiken St., Thursday, May 16th at 3 P. M.

I will sell at public auction to the highest bidder without limit or reserve my four tenement house and store numbered 271-277 Aiken street, at 3 o'clock in the afternoon, Thursday, May 16th.

The property consists of a large store with four tenements, has sewer and water connections with water closets on each floor and gas for each tenement, a wood yard in rear of house and bringing in a rental of $800 per year.

The lot contains 4000 square feet of land more or less, and is situated within two or three minutes' walk of all the large cotton mills in the city. If you want to buy for an investment be on hand Thursday, May 16th at 3 o'clock.

Terms: $300 must be deposited with the auctioneer as soon as the property is struck off. Other terms will be made known at the time of sale.

Oliver Desjardins.

Important Change OF ROUTE

Lexington & Boston St. Railway Co.

(THE BLUE LINE TO BOSTON).

On and after Saturday, May 4, cars to **BOSTON BY WAY OF LEXINGTON** will go by way of **HARVARD SQUARE,** connecting with **SUBWAY TRAINS** to **PARK STREET, SAVING 12 MINUTES** running time.

Cars leave Merrimack Square at 10 and 40 minutes past the hour. Returning, cars leave Harvard Square at 15 and 45 minutes past the hour.